

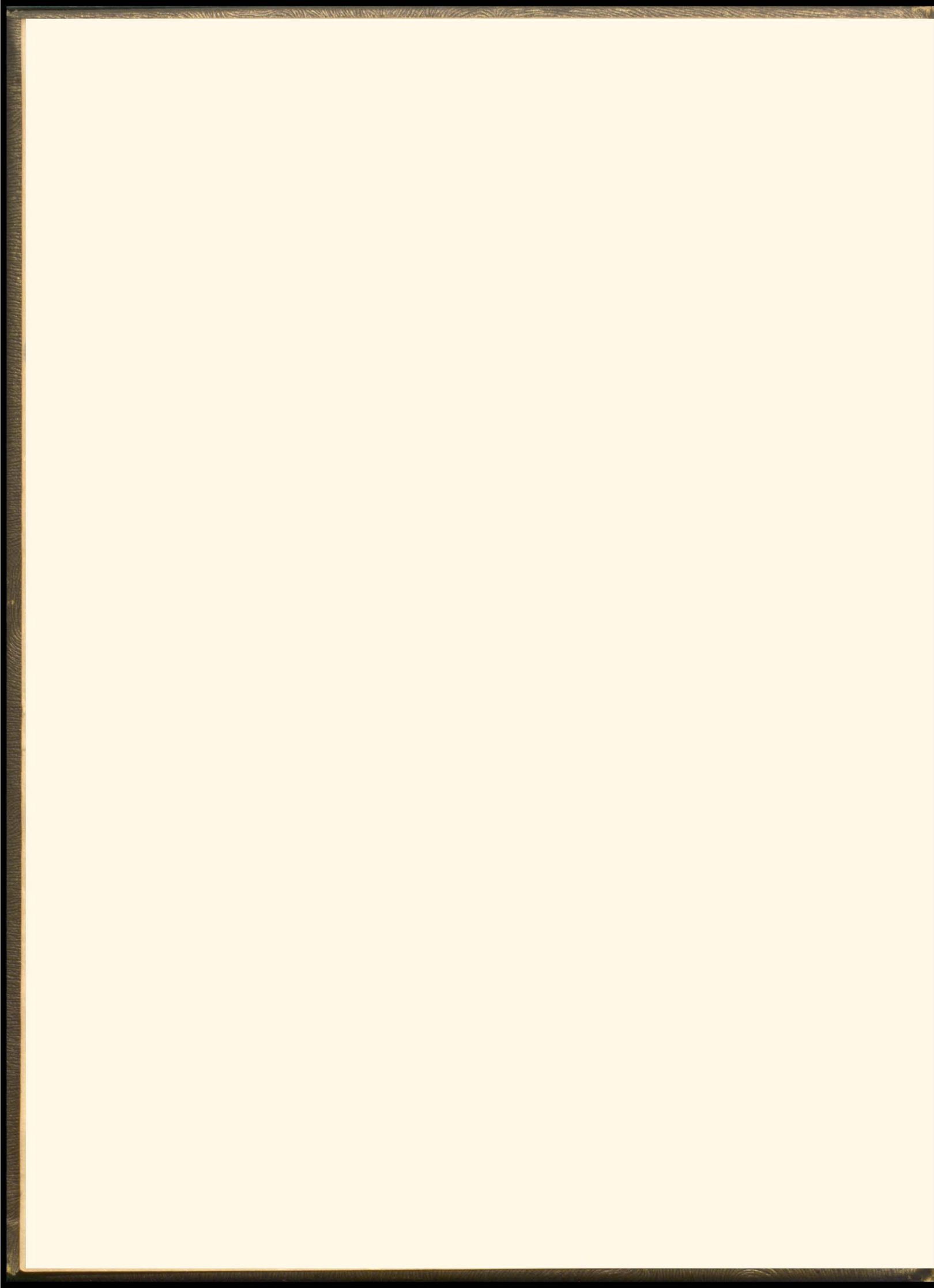

*Hill Billy Capers*  
1 9 5 0

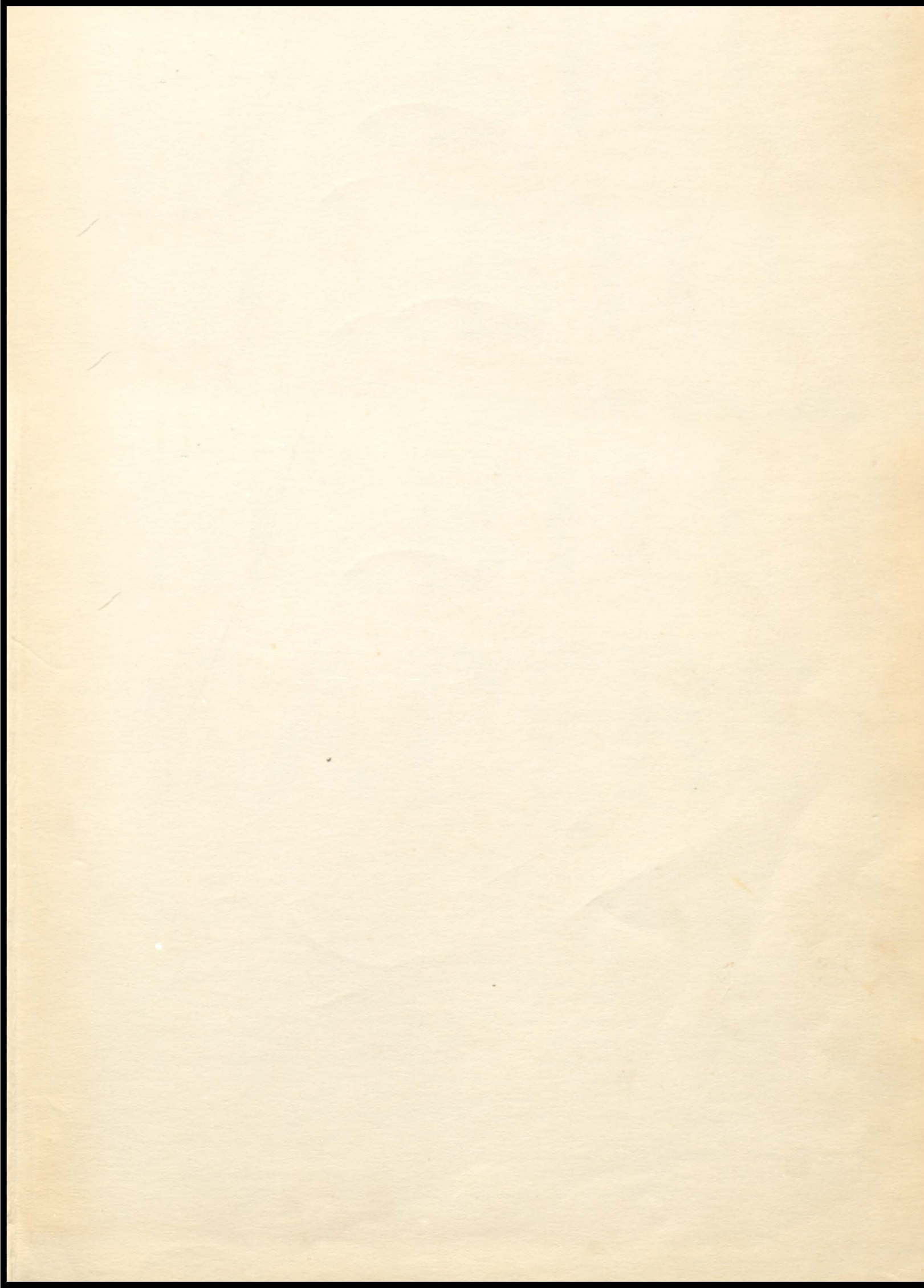





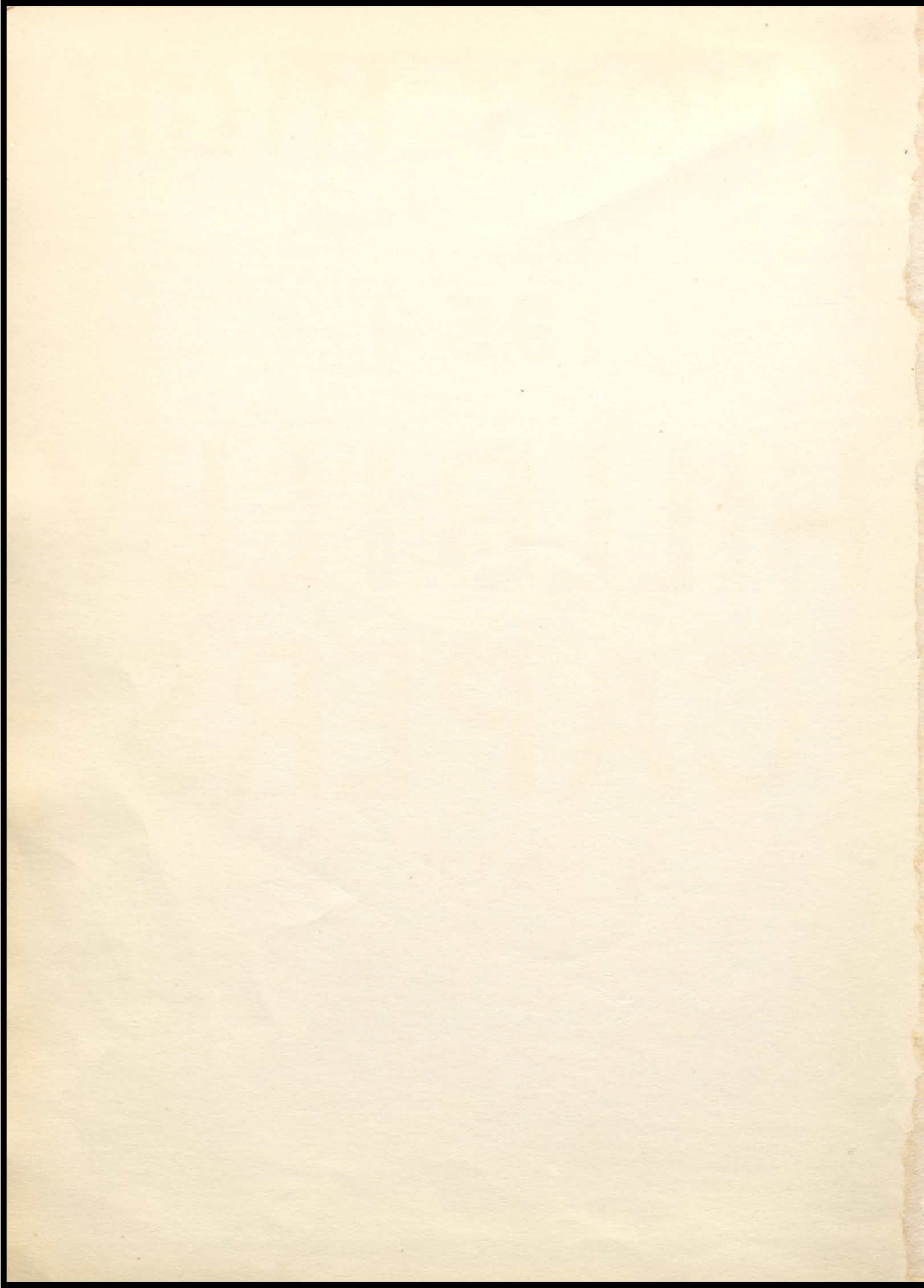



# KNOTT HIGH

*presents the*

## 1950

# HILLBILLY CAPERS

### Staff

Editor .....	GELENE HUGHES
Associate Ed. & Artist .....	JERRY GRANT
Assistant Ed. ....	JANE HOPPER
Business Mgr. ....	DON BARNES
Sports Ed. ....	JERRY NICHOLS
Sports Ed. ....	KENNETH LARGE
Typist .....	J. R. NEWCOMER
Typist .....	GENEVA JONES
Proof Reader .....	CHARLOTTE NICHOLS
Representative .....	JEAN BRIGANCE
Representative .....	GWENDALINE COCKRELL
Grade Representative .....	TRUDY SMITH
Assistant Artist .....	MARY SMITH
Sponsor .....	LENA MANNING
Co-Sponsor .....	CARLTON COWAN



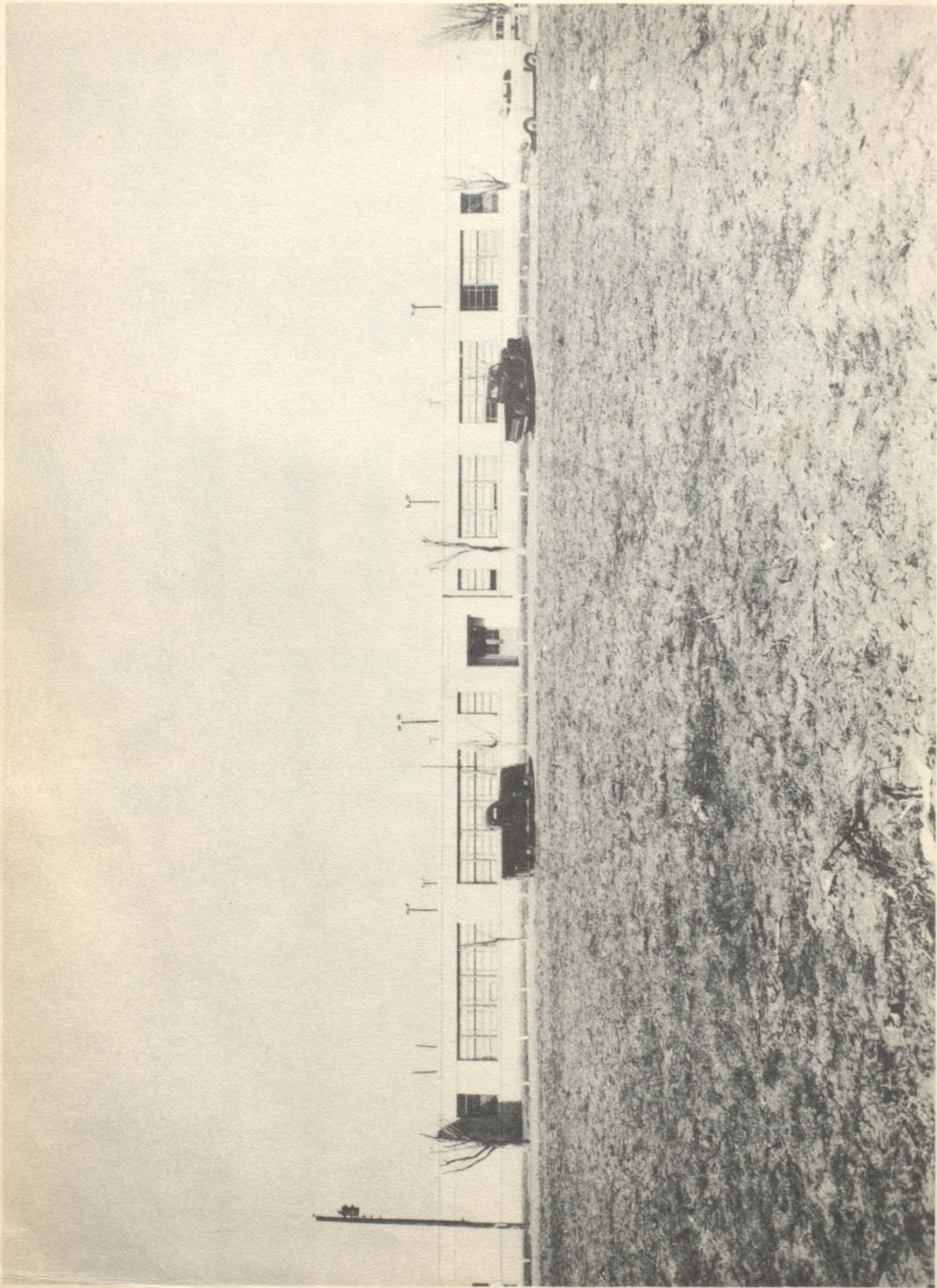



# DEDICATION



We, the Senior Class of 1950, dedicate this edition of the HILLBILLY CAPERS to our dear friend and former teacher, Mrs. W.R. Cates.

Because of her help and guidance during our last years in grade school, we have been better fitted for our high school work. Not only has she contributed to our education, but also through her patient and loyal leadership, she has gained our friendship and love.



# BOARD OF EDUCATION



(Left to Right) H. E. Barnes, Superintendent; R. L. Stallings, Secretary; W. A. Jackson; J. B. Shockley, President; V. L. Jones; Dick Clay; M. H. Ulmer; and Lonnie Smith (not pictured).





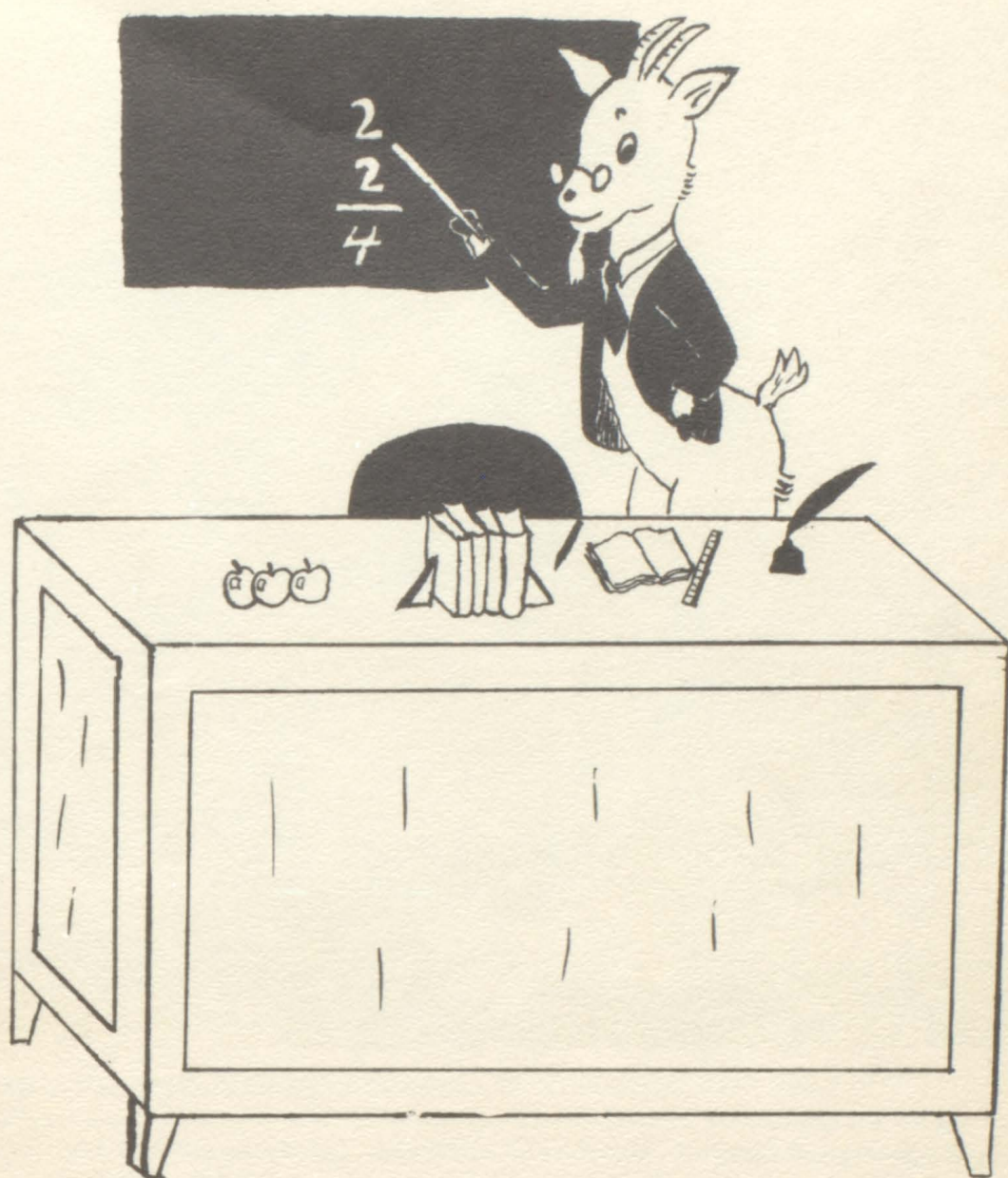

JG.

# ADMINISTRATION





HILLBILLY CAPERS STAFF  
Knott County Line High School

Congratulations to the entire staff and sponsor of the 1950 Capers! This publication is evidence of what cooperative effort can do. I believe that each year our annual grows better--and this is no reflection on past staffs; only a natural attainment. Every staff should attempt to do a little better than the year's preceeding staff. This year in spite of discouraging factors, you have set a high standard for future staffs.

Congratulations to the entire student body of Knott School for a most successful school year. It has been an outstanding year for school achievement and individual accomplishment. The faculty and administration wish continuing success for each and every one of you.

Good luck,

*Homer E. Barnes*

H. E. Barnes  
Superintendent





Congratulations to the entire annual staff for the creation of such a splendid yearbook. This publication certainly proves what cooperative effort can accomplish, and it sets a very high mark at which the students of the future may aim.

May I offer my personal congratulations to the student personnel of the high school for your splendid cooperation in making this a most memorable year. May you always remember this year, not for the mistakes that have been made, but for the worthwhile things that have been accomplished.

Sincerely,

*O. B. Smith*

O.B. Smith  
Principal



# HIGH SCHOOL FACULTY



H. E. BARNES  
Algebra I  
Mathematics  
Health Ed.  
Girls Coach  
Senior Sponsor



O. B. SMITH  
Geometry  
Commercial Arithmetic  
Boy's Coach  
Sophomore Sponsor

CARLTON COWAN  
Vocational Agriculture  
Junior Sponsor



LENA MANNING  
English  
Safety Ed.  
Economics  
Freshman Sponsor  
Hillbilly Capers  
Knott Hole Sponsor

ROSIE MISEK  
Commercial Subjects  
Pep-Squad Sponsor  
5th grade Spelling  
6th grade Geography





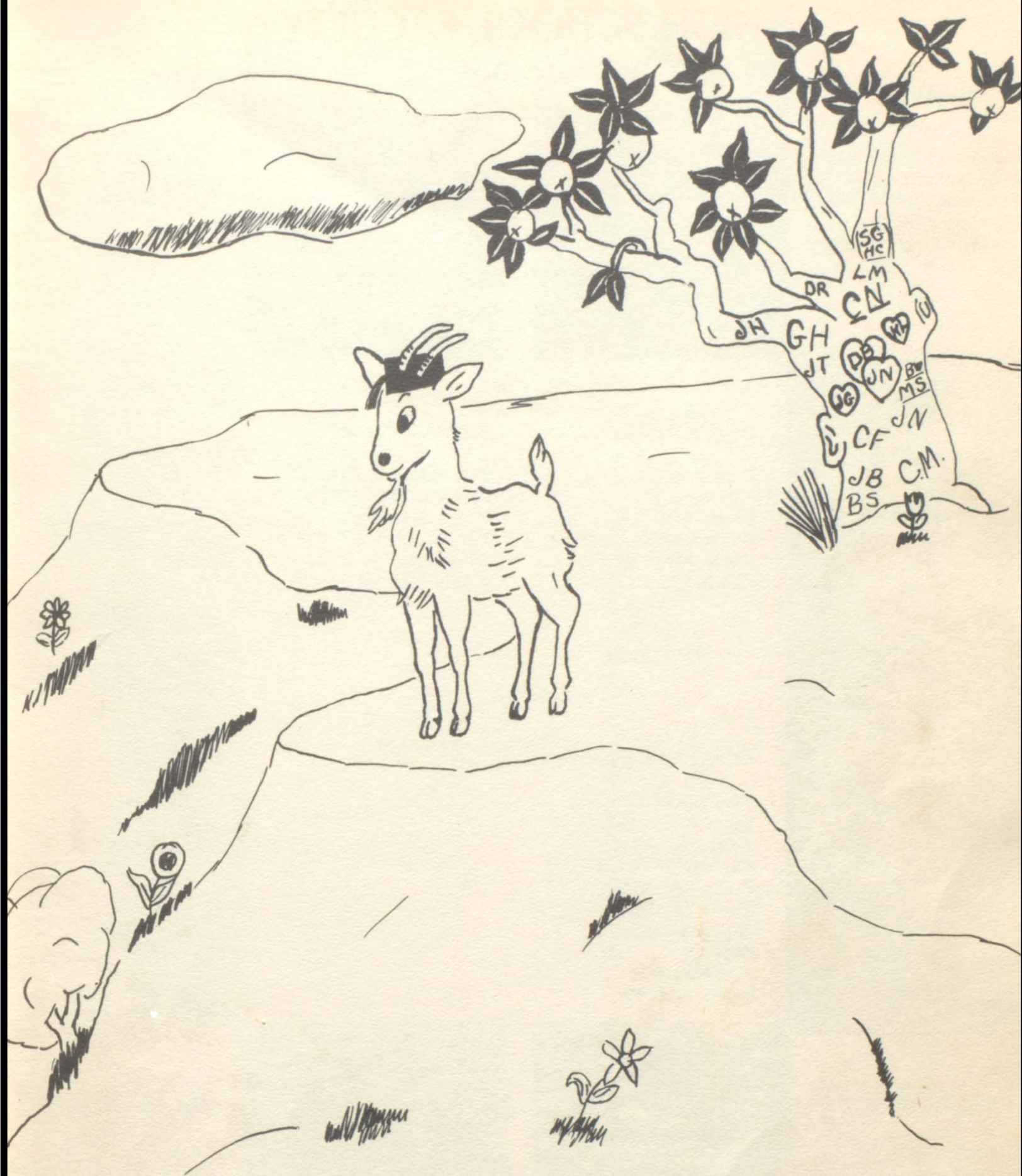

SENIORS



DON BARNES

Football 48-50  
Football Captain 50  
Basketball 47-50  
Annual Staff 49-50  
Paper Staff 49-50  
Class Favorite 50  
Carnival King 50  
Who's Who 50



ROBERT BEALL

Football 47-49  
Basketball 46-49  
Paper Staff 49-50  
Who's Who 50



HELEN CLAY

Pepsquad 47-50  
Princess 48  
Paper Staff 50  
Basketball Mgr. 50  
Class Plays 48-49  
F.H.A. 47

DONALD CURRY

Big Spring F.F.A. 47  
Knott 49-50  
Boy's State 49  
F.F.A. 49-50  
Class Play 49  
Who's Who 50



CHARLENE FORTUNE

Flower Grove  
Secretary of Class 48  
Volleyball 48-49  
Basketball 48-49  
Class Favorite 47  
Queen of High School 47  
Pepsquad 48-49  
Knott  
Basketball 50  
Paper Staff 50

JERRY GRANT

Annual Staff 50  
Paper Staff 50  
Class Plays 47-49  
Vice Pres. 48  
District Typing  
Champ 49  
Who's Who 50



GELENE HUGHES

Class Sec. 47-50  
Class Princess 48-49  
Basketball 47-50  
Pepsquad 47-50  
Volleyball 47-50  
Annual Staff 49-50  
Class Plays 47-49  
Class Favorite 49





KENNETH LARGE

Football 48-50  
Basketball 48-50  
Class Pres. 49-50  
Class Favorite 49  
Annual Staff 50  
Paper Staff 50  
Who's Who 50

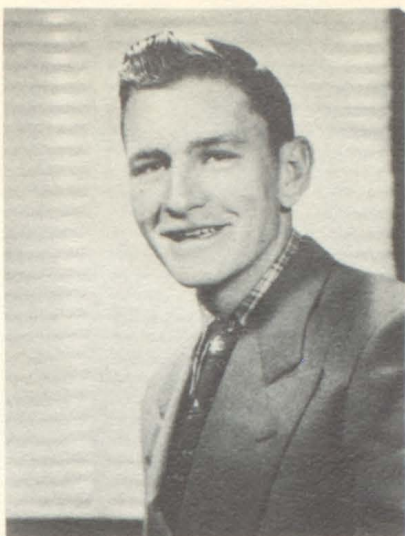

CHARLENE MATHEWS

Pep Squad 48-49  
Paper Staff 50  
Junior Play 49  
Who's Who 50



J. R. NEWCOMER

Paper Staff 47-50  
Annual Staff 50  
Basketball 50  
Track 49  
District Typing  
Champ 49  
Class Plays 48-49  
Who's Who 50



CHARLOTTE NICHOLS

Vice Pres. 49-50  
Class Favorite 47-50  
Annual Staff 50  
Paper Staff 49-50  
Mgr. Girls  
Basketball 49  
Cheer leader 50  
Carnival Queen 50  
Football  
Sweetheart 49

DOROTHY RASBERRY

Basketball 47-50  
Runner up  
Favorite 50  
Pep Squad 47-50  
Paper Staff 50  
Class Plays 48-49  
Who's Who 50



TEX STALLINGS

Class Play 48



WILLIAM STOVALL

Football 48-49  
Paper Staff 49-50  
Class Play 47  
Class Favorite 47





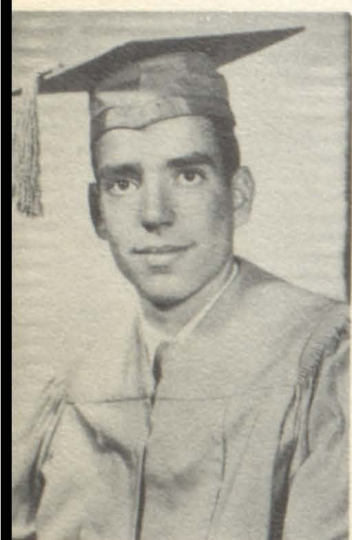
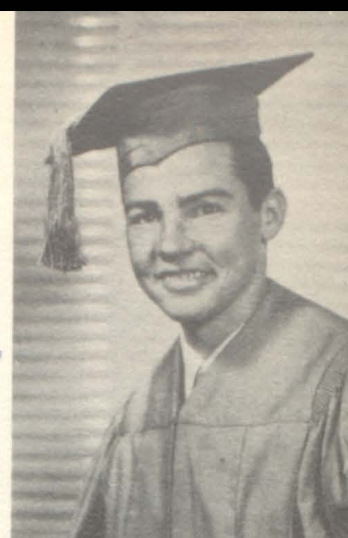
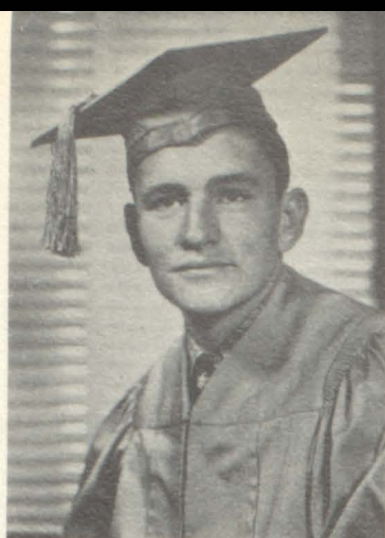

Seniors



of

1950







### Transfers from Midland High

MARION TREDAWAY	DONALD NICHOLS
Baseball-47-48-49	Boxing-48-49
Basketball-48-49	Tumbling-48-49
Boxing-47-48-49	Wrestling-48-49
Tumbling-47-48-49	Track-48-49
F.F.A.-47-48-49-50	F.F.A.-48-49-50



### MOTTO:

CLASS COLORS:

Rose and Silver

"Today we sail; where shall we anchor."

CLASS FLOWER:

Yellow Rose

NAME	NICKNAME	EXPRESSION	FAVORITE SONG	DESTINY
Donald Barnes	Don	Why shore.	Music, Music, Music	Dentist
Helen Clay	Shorty	Quite Steve!	I Said My Pajamas	Millionaire
Donald Curry	Curly	Oh Golly!	I Love You Because	Mechanic
Charlene Fortune	Maisie	Oh Really!	The Little Big Dry	Stewardess
Jerrell Grant	Jerry	Bless your pointed head!	Quicksilver	Architect
Gelene Hughes	Gene	You're cute!	Chattanooga Shoe Shine Boy	Marry a rich man
J. R. Newcomer	Fingers	Puek	I Can Dream Can't I	Wealth
Charlene Mathews	Dimples	Do you want me to slap you?	The Scarlet Ribbon	Be an R. N.
Charlotte Nichols	Ruthie	I don't think you can.	Ah! Sweet Mystery Of Life	Interior Decorator
<u>Donald Nichols</u>	<u>Tink</u>	<u>My gosh!</u>	<u>Hell, Among the Yearlings</u>	<u>Loafer</u>
Dorothy Rasberry	Dot	Bless your little bones.	I Love You Because	Beauty Operator
Billy Stovall	Tractor	I'm hungry!	You're Throwing Life Away	Farmer
Marion Tredaway	Mook	That's a farmers luck.	Under the Double Eagle	Farmer
Tex Stallings	Texas	My gosh!	Blues Stay Away From Me	Bum
Robert Beall	Bobby	I aim'sta!	Blue Moon	Professional Baseball
Kenneth Large	Lobo	You'd better believe it!	Long Gone Blues	Army





1. Dignified Seniors! 2. Ain't Love Grand? 3. Tractor, 4. Hard bed isn't it girls? 5. Cute, the dog that is, 6. Free as an eagle, 7. Ye Gods, Great Guns and Little Fishes, 8. Ignorance is Bliss, 9. High Wide, and Handsome, 10. Yea, Knott, 11. Bobby, 12. Pep Squad Hero, 13. Shadow Boxing, 14. He's actually studying, 15. Ma Barnes, 16. A Senior with talent, 17. Our Fiddler, Tink, 18. Cheer up Jerry, it isn't that bad, 19. Glamour Puss, 20. The Historic number, 7, 21. Perfect little angels, 22. Pa Barnes, 23. Gloomy Gus, 24. Give back my arm, 25. Who's your buddy Don?





JUNIORS





MURPHY  
DANIELS



ALTON  
DITTO



JO ANN  
GAY



STEPHEN  
GAY



MELVIN  
GIBBS



JANE  
HOPPER



SYBIL  
KENNEDY



LUCILLE  
MUNDELL

GENEVA  
JONES



JACK  
MYERS

OLIVER  
NICHOLS



JEWELL  
SMITH



MARY  
PIRKLE



NILA  
SHAW



FAYE  
WILLIAMS





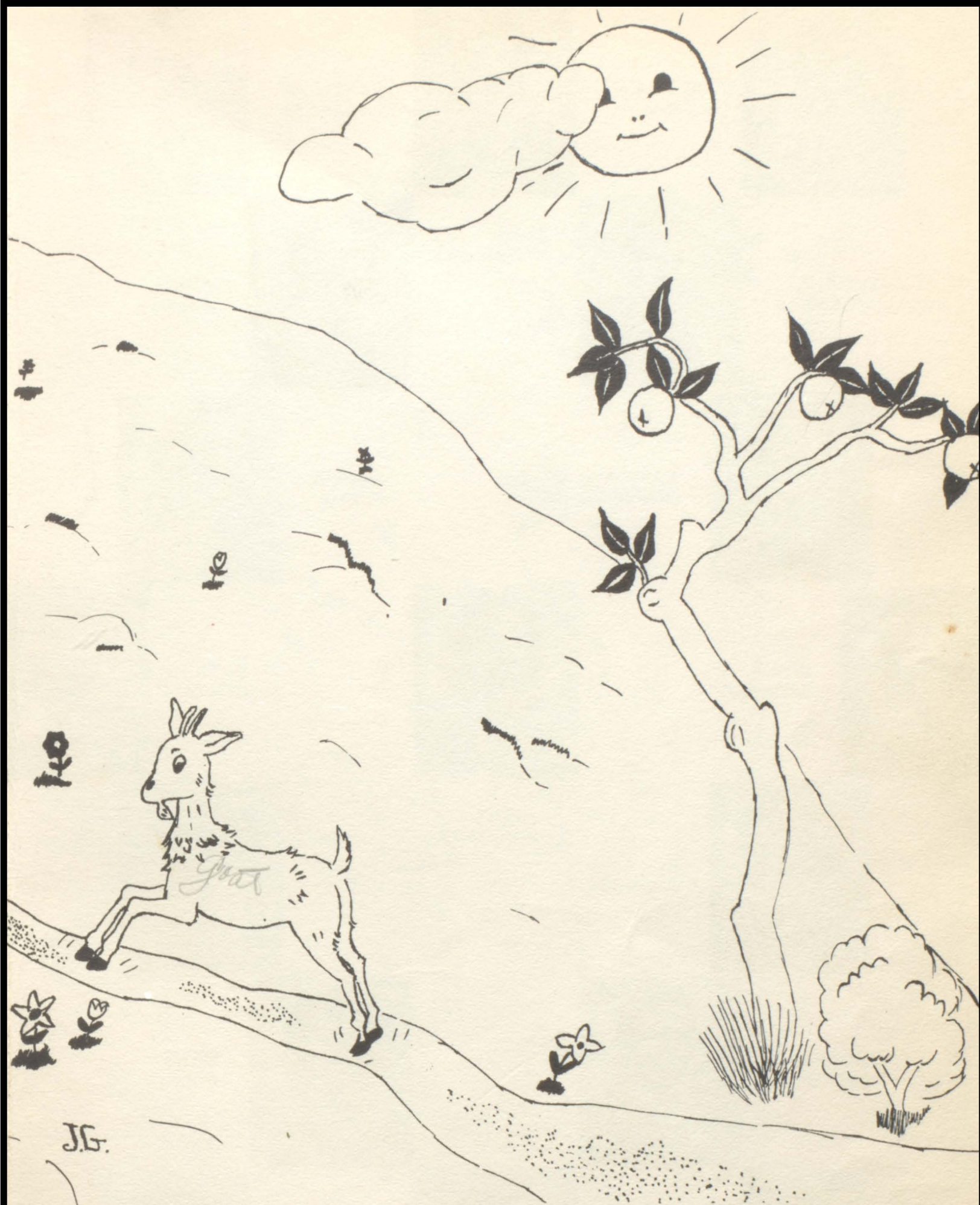

**SOPHOMORES**



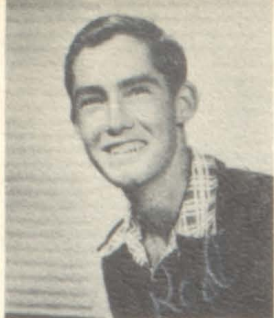

CHARLES  
ADAMS



JEAN  
BRIGANCE



WOODIE  
CAFFEY

BILLY  
COCKRELL



DORIS  
DEMENT



WANDA  
DEMENT



WANDA  
DITTO



DORIS  
JACKSON



EVELYN  
ROBERTS



RUBY  
ROBERTS

JERRY  
NICHOLS

MARY LOU  
RUCKER



LEONARD  
SMITH



JOYCE  
THORNTON



MARY  
SMITH



JAMES  
SHORTES



CHARLES  
WILLIAMS





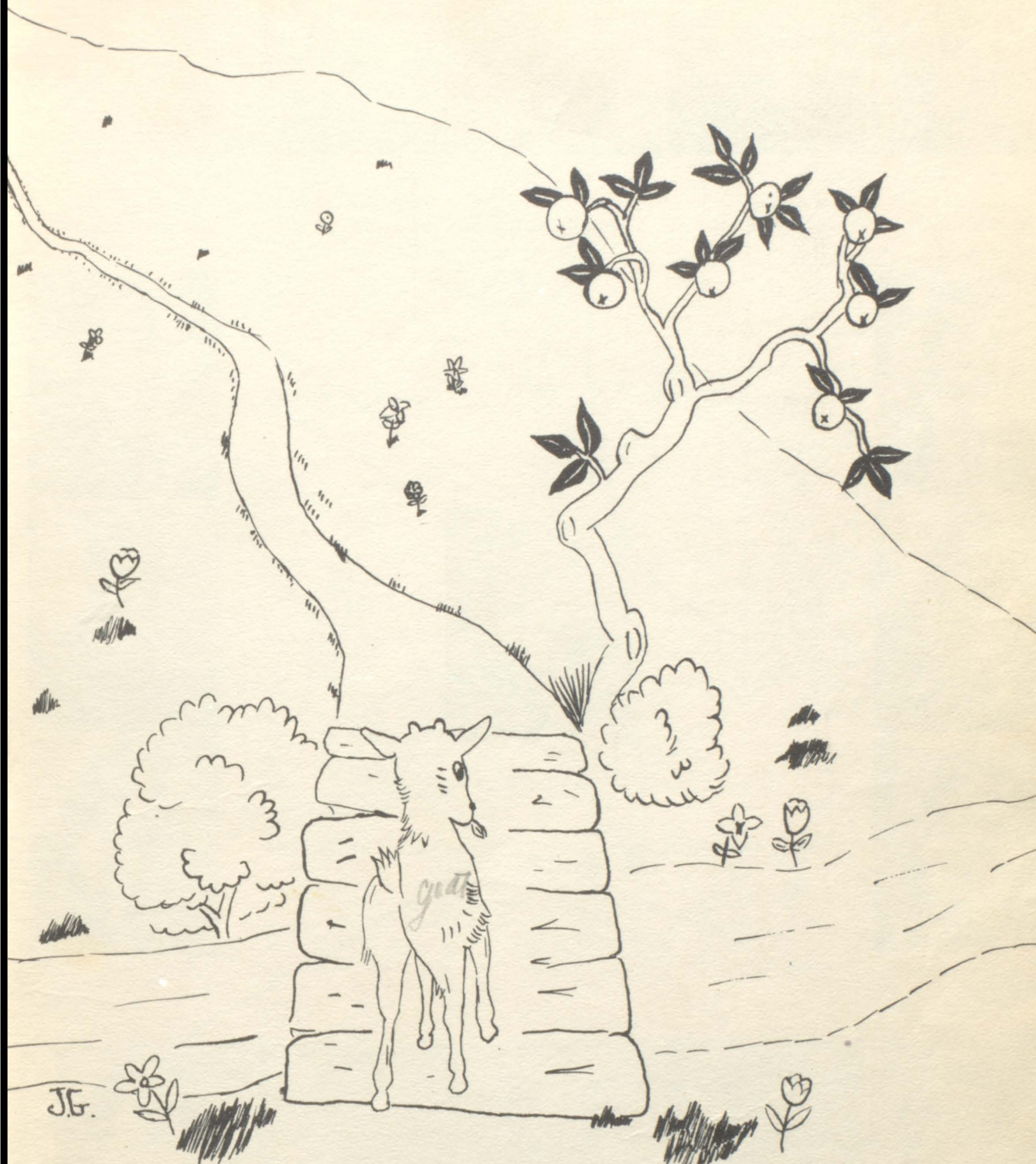

FRESHMEN



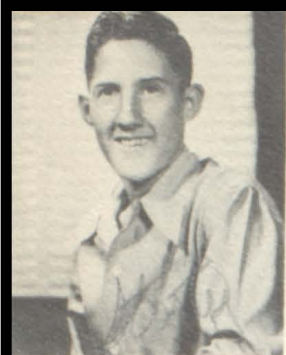

DAVID  
AIRHART



WALTON  
BURCHELL



BETTY  
CAUGHEY



GWENDALINE  
COCKRELL



DOYLE  
CONWAY



WANDA DANIELS

IDA LOU FRYAR



JACKIE FRYAR



BOBBY GAY

GRADY  
GRANTHAM



JEAN ANN HOWLAND

LEONA LANCASTER



BERNICE  
MUNDELL



DON  
RINGENER



WANDA  
ROMAN



JERRY  
ROMAN



JIMMYE  
SHANKS





# PERSONALITIES





CHARLOTTE NICHOLS

## Senior Favorites

DON BARNES





FAYE WILLIAMS

## Junior Favorites

OLIVER NICHOLS





EVELYN ROBERTS

## Sophomore Favorites

LEONARD SMITH





BERNICE MUNDELL

## Freshman Favorites

WALTON BURCHELL



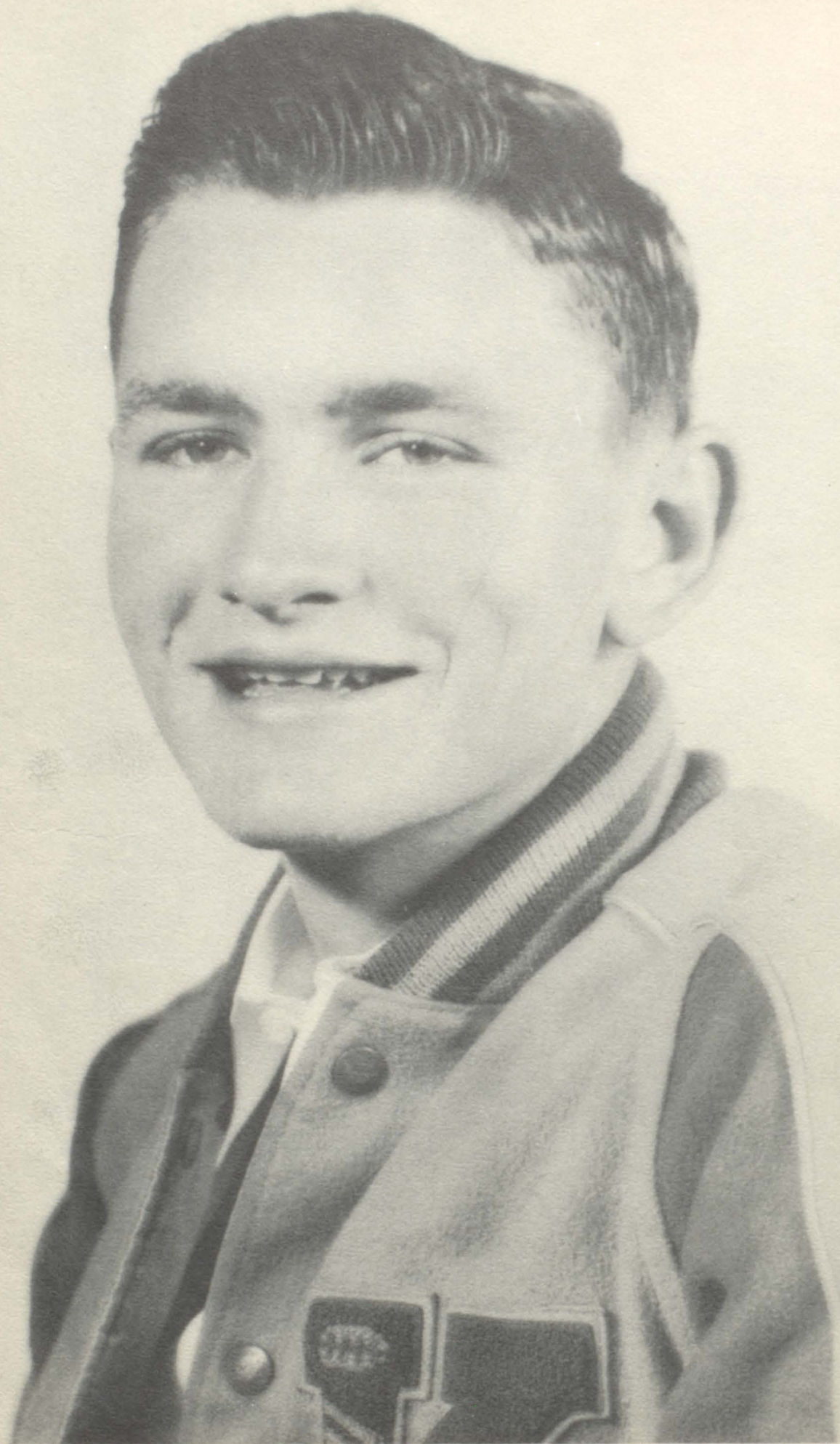

**Pep Squad Hero**

KENNETH LARGE





**Football Sweetheart**

JANE HOPPER





F.F.A. Sweetheart

MARY SMITH



# Who's Who in K H S



DON BARNES  
Football



JERRY GRANT  
Geometry  
Hillbilly  
Capers



CHARLENE MATHEWS  
Civics



CHARLOTTE NICHOLS  
History



ROBERT BEALL  
Algebra



KENNETH LARGE  
Basketball



CHARLENE FORTUNE  
Shorthand



DOROTHY RASBERRY  
English IV



DONALD CURRY  
V. A.



J. R. NEWCOMER  
Knott Hole





JANE HOPPER  
Basketball

MARY PIRKLE  
Texas History



NILA SHAW  
English III

DORIS JACKSON  
Typing



JERRY NICHOLS  
English II

MARY SMITH  
Health Ed.



DAVID AIRHART  
General Math

BETTY CAUGHEY  
English I



LEONA LANCASTER  
Occupations

WANDA ROMAN  
Pep-Squad





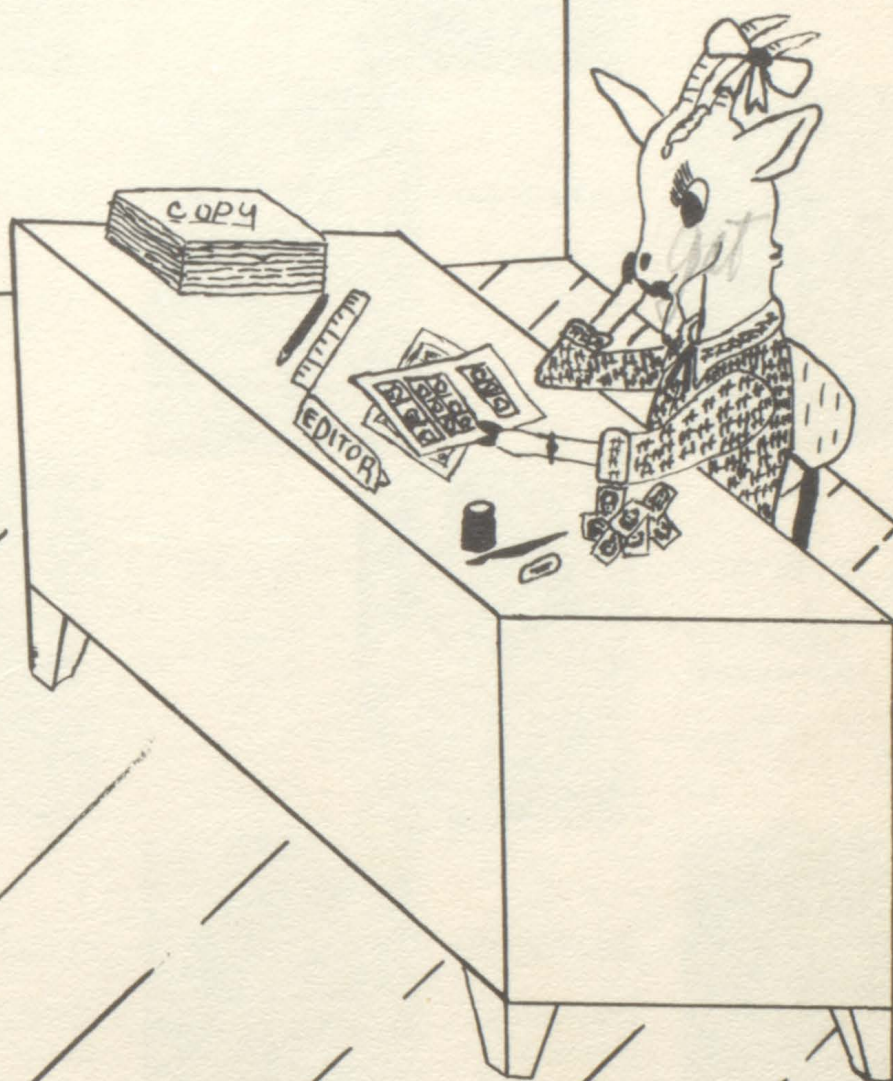

# ORGANIZATIONS



# HILLBILLY CAPERS



EDITOR

Gelene  
Hughes



ASSOCIATE  
ED. & ARTIST

Jerry  
Grant



ASSISTANT  
ED.

Jane  
Hopper

BUS. MGR.

Don  
Barnes



SPORTS ED.

Kenneth  
Large



SPORTS ED.

Jerry  
Nichols



TYPIST

J.R.  
Newcomer



TYPIST

Geneva  
Jones



PROOF  
READER

Charlotte  
Nichols

CLASS REP.

Jean  
Brigance



CLASS REP.

Gwendaline  
Cockrell



CLASS REP.

Trudie  
Smith

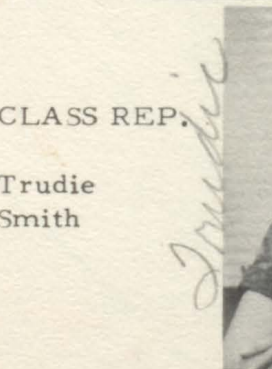

ASST. ARTIST

Mary  
Smith



SPONSOR

Mrs. Lena  
Manning



CO-SPONSOR

Mr. C.R.  
Cowan



# KNOTT HOLE

EDITOR

Charlotte  
Nichols



ASS'T ED.

Lucille  
Mundell



BUS. MGR.

Billy  
Stovall



ASS'T BUS.  
MANAGER

Don  
Barnes



ARTIST

Jerry  
Grant



TYPIST

J. R.  
Newcomer



SPORTS ED.

Kenneth  
Large



SPORTS ED.

Jerry  
Nichols



REPORTER

Gelene  
Hughes



CLASS ED.

Mary Pearl  
Pirkle



GOSSIP ED.

Helen  
Clay



ASS'T  
GOSSIP ED.

Doris  
Jackson



SCHOLASTICS

Charlene  
Fortune



PERSONALITIES

Charlene  
Matthews



SPONSOR

Mrs. Lena  
Manning





# PEP



NILA SHAW  
DORIS DEMENT  
GELENE HUGHES  
RUBY ROBERTS  
DOROTHY RASBERRY  
HELEN CLAY  
WANDA DITTO  
JEWELL SMITH  
EVELYN ROBERTS

JEAN ROMAN  
JIMMYE SHANKS  
JANE HOPPER  
IDA LOU FRYAR  
EDITH HARRELL  
MARY LOU RUCKER  
PATSY GAY





LONNIE NICHOLS  
Mascot



ANN SMITH  
Mascot

MARY SMITH  
Cheer Leader

CHARLOTTE NICHOLS  
Cheer Leader



*Trudie*

MAJORETTES



TRUDIE  
SMITH

FAYE  
WILLIAMS

JO ANN  
GAY



BERNICE MUNDELL  
Cheer Leader

LUCILLE MUNDELL  
Cheer Leader



MRS. ROSIE MISEK  
Sponsor

GENEVA JONES  
Drum Major





# PEPPERETTES



PEP SQUAD FORMATION



DRUM MAJOR

MAJORETTES





HILLYBILLY CAPERS STAFF



KNOTT HOLE STAFF





F.F.A. PROJECTS



DONALD CURRY  
Sheep



JACKIE FRYAR  
Hog



CLASS  
Tree Pruning

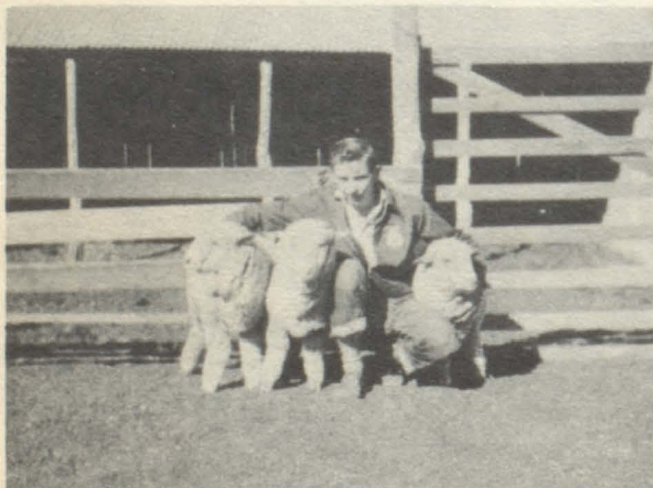

LEONARD SMITH  
Sheep



BILLY COCKRELL  
Sheep





OFFICERS OF THE KNOTT F. F. A. CHAPTER



KNCTT F. F. A. CHAPTER AND SWEETHEART





F. F. A.



AT

WORK



AND

PLAY

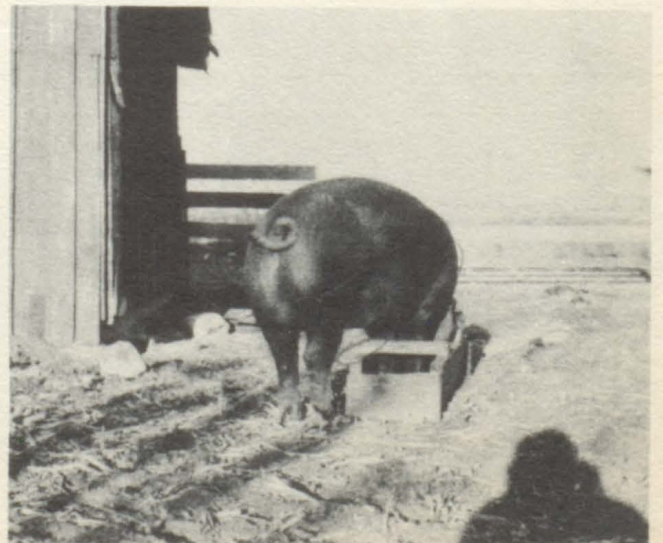





# ACTIVITIES





## ROYAL COURT



TRUDIE SMITH  
Bugler



JERRY GRANT  
Master of Ceremonies





DON BARNES

Harvest King and Queen

CHARLOTTE NICHOLS





# GRADE KING AND QUEEN

Richard  
Shockley

Brenda  
Woods



DUKE: CHARLES WILLIAMS  
DUCHESS: MARY SMITH



DUKE: DOYLE CONWAY  
DUCHESS: IDA LOU FRYAR





5/0

4/0





O.B. SMITH  
Coach



JANE HOPPER  
Sweetheart



TRAVELING SQUAD



DON BARNES  
Captain

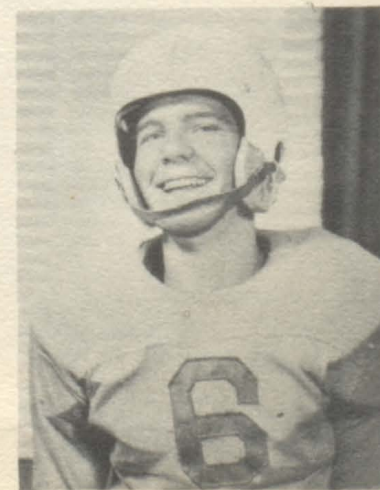

MURPHY DANIELS  
Co-Captain



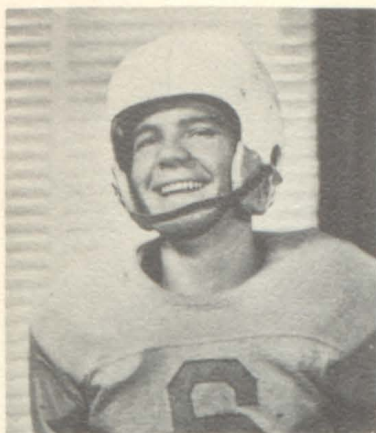

MURPHY DANIELS  
Half-back



DON BARNES  
Quarter-back



KENNETH LARGE  
Full-back



CHARLES WILLIAMS  
Right End



LEONARD SMITH  
Center



JACK MYERS  
End & Half-back



JERRY ROMAN  
Left End



OLIVER NICHOLS  
Center



STEVE GAY  
Half-back



WODDIE CAFFEY  
Half-back



CHARLES ADAMS  
Left End



DOYLE CONWAY  
Right End



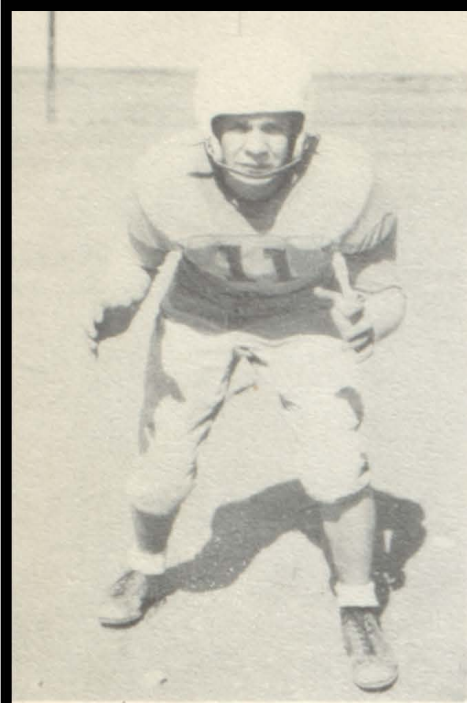

CHARLES WILLIAMS



LEONARD SMITH



JACK MYERS



MURPHY DANIELS

DON BARNES

KENNETH LARGE

SQUAD







C. B. SMITH

Coach



KENNETH LARGE

Captain



LEFT TO RIGHT: O. B. Smith, Coach; Jerry Roman; Charles Williams; Billy Wayne Cockrell; Kenneth Large, Captain; Don Barnes; Jack Myers; Leonard Smith.





## THE STARTING LINE-UP

### HILLBILLY SCOREBOARD FOR '50

Knott 21  
 Knott 28  
 Knott 18  
 Knott 51  
 Knott 28  
 Knott 20  
 Knott 16  
 Knott 19  
 Knott 31  
 Knott 35  
 Knott 10  
 Knott 10  
 Knott 20  
 Knott 24  
 Knott 31  
 Knott 26  
 Knott 18  
 Knott 45  
 Knott 46  
 Knott 28  
 Knott 32  
 Knott 24

Courtney 26  
 Courtney 25  
 Courtney 23  
 Forsan 21  
 Forsan 53  
 Forsan 53  
 Coahoma 33  
 Coahoma 38  
 Coahoma 53  
 Garden City 6  
 Garden City 21  
 Garden City 12  
 Garden City 32  
 Sterling City 27  
 Sterling City 23  
 Dawson 43  
 Dawson 31  
 Klondike 17  
 Big Spring C 26  
 Big Spring C 22  
 Union 15  
 Flower Grove 17



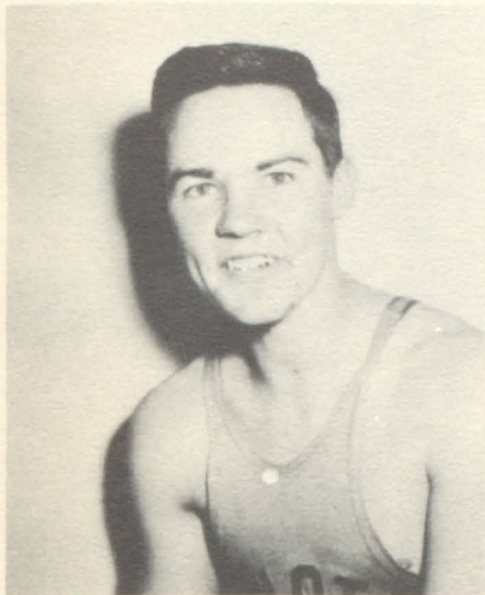

DON BARNES

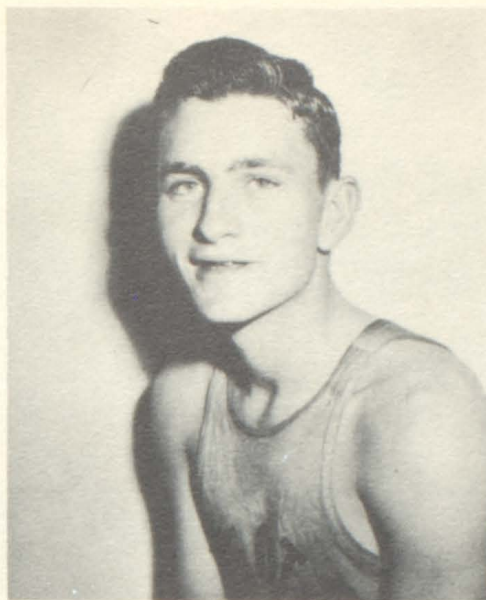

KENNETH LARGE



JACK MYERS

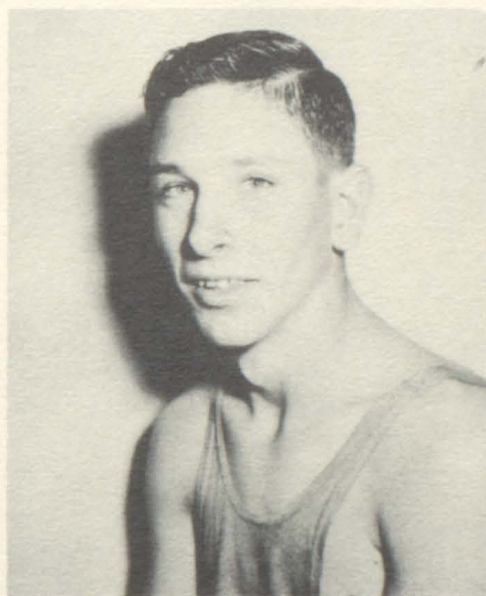

LEONARD SMITH



CHARLES WILLIAMS

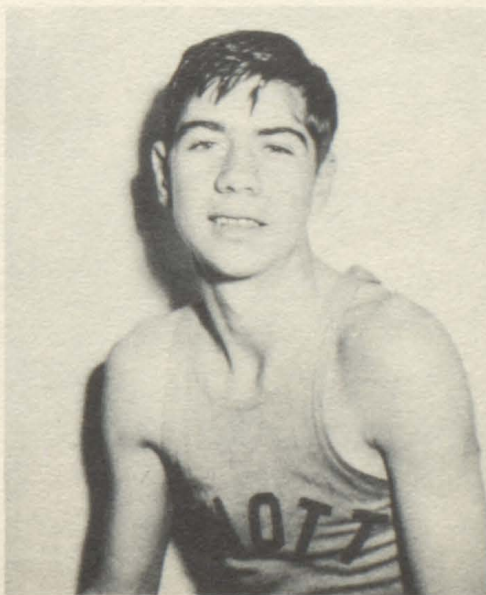

JERRY RCMAN

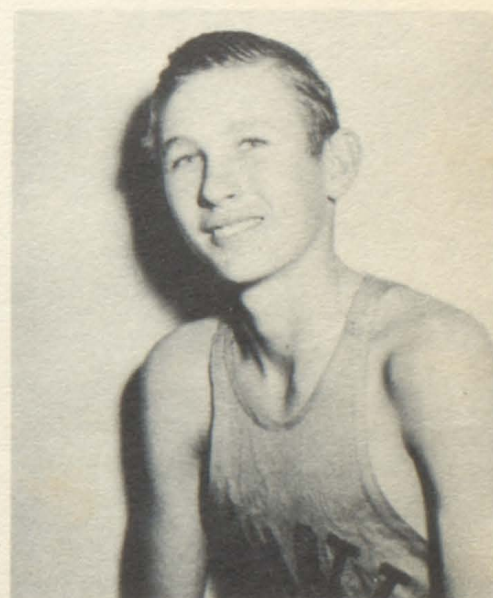

BILLY COCKRELL



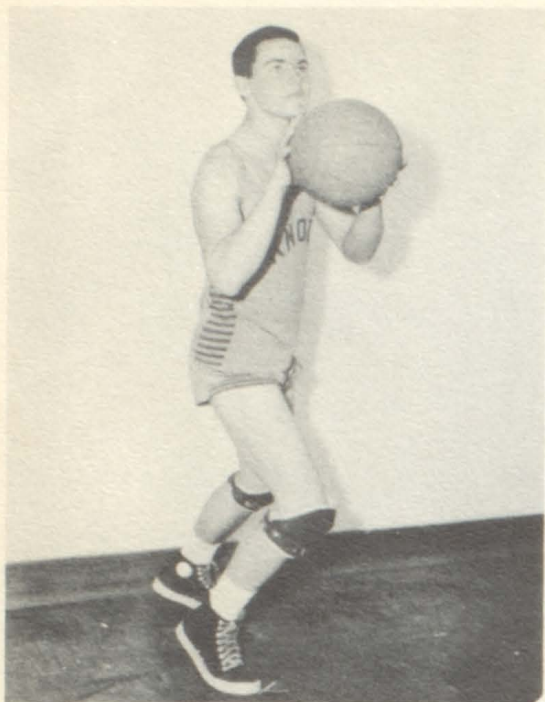

DON BARNES

Forward

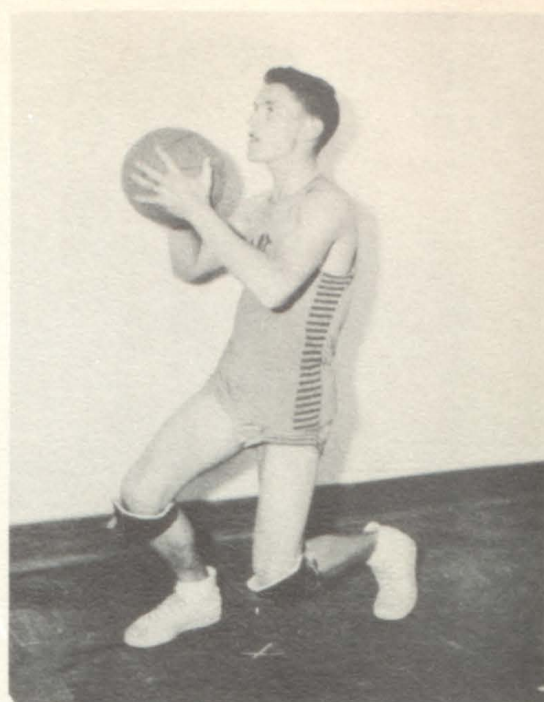

KENNETH LARGE

Guard

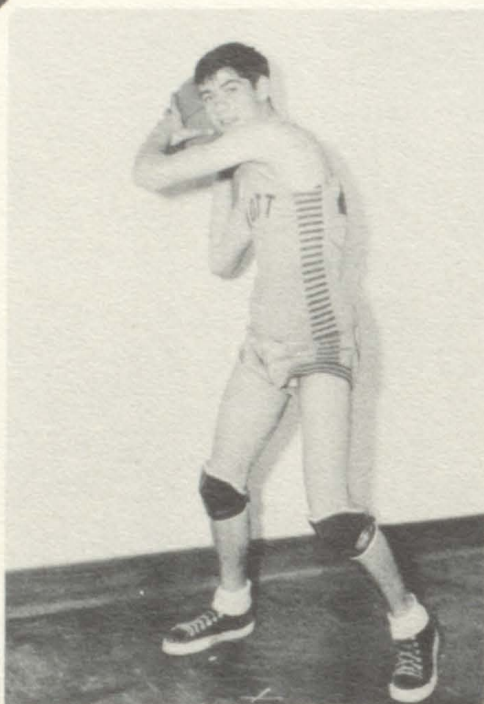

CHARLES WILLIAMS

Forward

JACK MYERS

Center



JERRY ROMAN

Guard

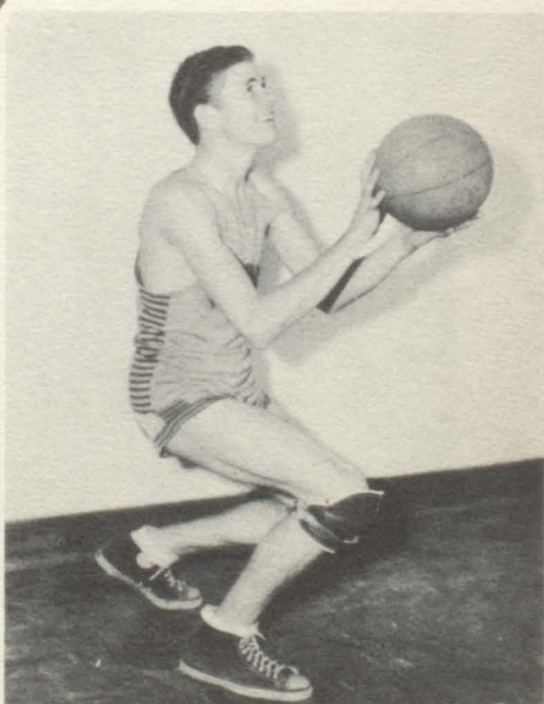





CO-CAPTAIN  
Gelene Hughes



COACH  
H. E. Barnes



CO-CAPTAIN  
Jane Hopper



FRONT ROW: Gelene Hughes, Co-Captain; Lucille Mundell; Dorothy Rasberry; Doris Dement; Mary Smith; Jane Hopper, Co-Captain.

BACK ROW: Helen Clay, Manager; Jean Brigance; Geneva Jones; Nila Shaw; Doris Jackson; Leona Lancaster; Jimmy Shanks; Wanda Roman; Faye Williams; H.E. Barnes, Coach.





## THE STARTING LINE-UP

### HILLBILLY SCOREBOARD FOR '50

Knott 17'  
 Knott 20  
 Knott 23  
 Knott 16  
 Knott 22  
 Knott 19  
 Knott 28  
 Knott 16  
 Knott 20  
 Knott 21  
 Knott 24  
 Knott 28  
 Knott 26  
 Knott 29  
 Knott 24  
 Knott 32  
 Knott 30  
 Knott 37  
 Knott 41  
 Knott 41  
 Knott 28  
 Knott 13  
 Knott 12

Klondike 12  
 Klondike 28  
 Klondike 28  
 Coahoma 20  
 Coahoma 15  
 Coahoma 34  
 Coahoma 29  
 Coahoma 30  
 Stanton 19  
 Stanton 19  
 Stanton 23  
 Stanton 32  
 Lamesa 20  
 Courtney 26  
 Courtney 20  
 Courtney 18  
 Ackerly 14  
 Sterling 13  
 Sterling 15  
 Union 20  
 Loraine 17  
 Lakeview 12  
 Dawson 14





GELENE HUGHES



JANE HOPPER



JEAN BRIGANCE



GENEVA JONES



WANDA ROMAN



JIMMIE SHANKS



NILA SHAW



LEONA LANCASTER



DORIS JACKSON



LUCILLE MUNDELL



DORIS DEMENT



DOROTHY RASBERRY



MARY SMITH



FAYE WILLIAMS





JEAN BRIGANCE  
Forward

WANDA ROMAN  
Forward



GENEVA JONES  
Forward

JANE HOPPER  
Guard



GELENE HUGHES  
Guard

NILA SHAW  
Guard





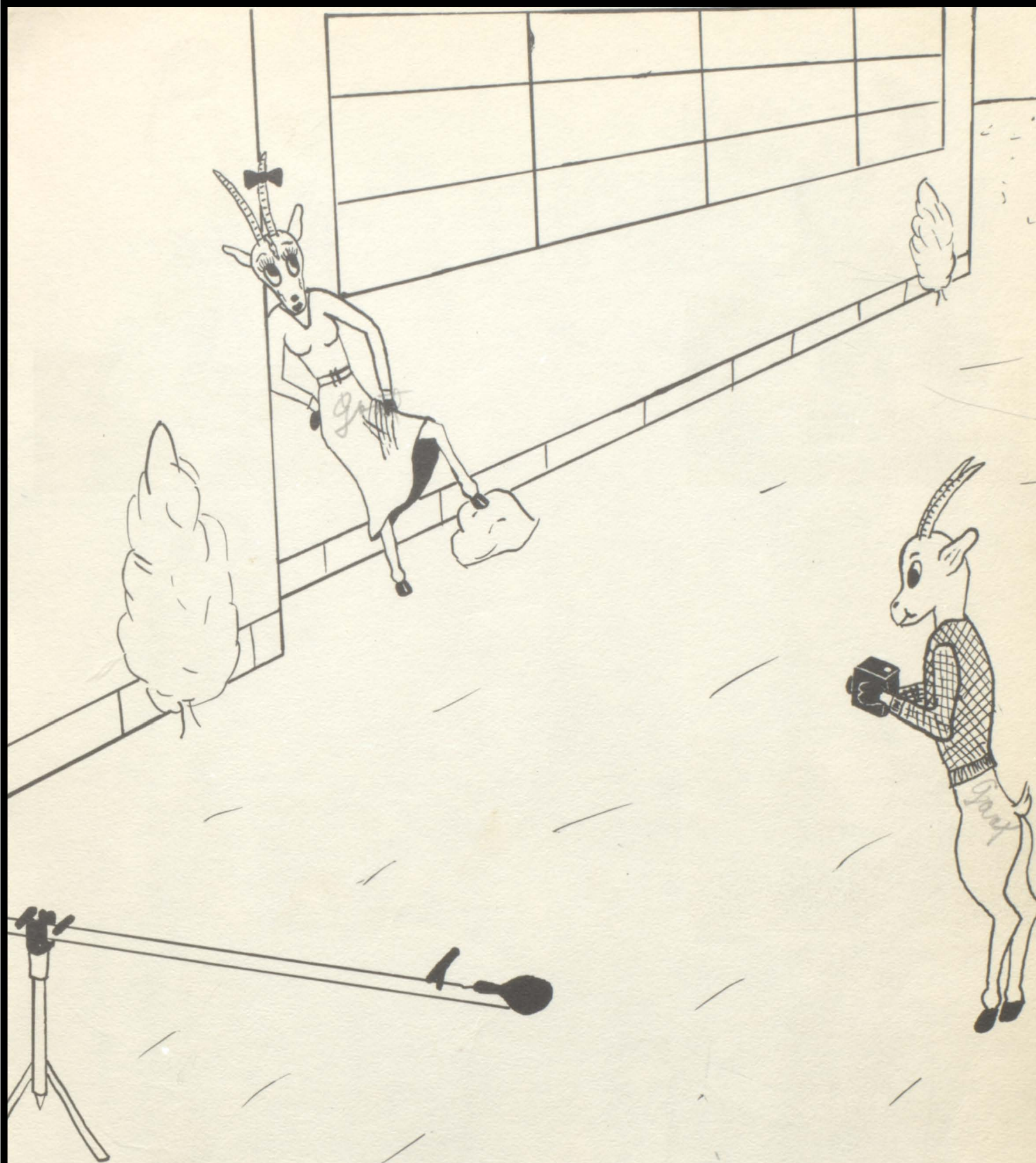

# SNAPSHOTS

JG





1. Latest style. 2. Boy, if I had a Chevrolet Pick-up! 3. Long, long ago. 4. That sign will take you nowhere. 5. Heaven forbid! 6. Love sick. 7. Cutie Pie. 8. Look, Don caught the ball. 9. He used to be cute! 10. Some dream bait. 11. Face the facts. 12. Peek-a-boo! 13. A day's torture ended. 14. A fight! 15. Bathing Beauties. 16. Horrors! 17. Rear View. 18. He is from Austin. 19. Jo Jo. 20. Mary, that's not a horse! 21. Look at the Sawhorse. 22. Farmers and their wives. 23. Ain't love grand? 24. A poor Guy! 25. Formation. 26. Pee Wee.





1. Ain't that sweet? 2. Brokenhearted. 3. Love that gal! 4. Dip and a squirt. 5. They're from Knott. 6. Oh Boy! 7. Boy, if I was from Flower Grove. 8. We didn't know about this. 9. It must've been a good one. 10. What form! 11. Don't you dare! 12. Young helpers. 13. Prayer Meetings. 14. Beautiful, beautiful. 15. He's down! 16. I'm hungry. 17. A genuine sloppy Joe. 18. Doors to the torture chambers. 19. Bosom Pals. 20. We lost. 21. Exes. 22. Take home a carton. All flavors--all sizes. 24. A hero, Leonard. 25. Lover's feud. 26. Look at that Coach! 27. If she was only older! 28. This is fun! 29. Whistle bait! 30. Hugo. 31. Lonnie Nichols. 32. A tight squeeze. 33. Secret lovers. 34. I don't believe a bit of it. 35. Yeah, Knott. 36. Unhappy? 37. A double horror.





1. Honey Coos. 2. Poor Jerry! 3. Hope he falls. 4. Fish School. 5. Heart burn. 6. Show off. 7. Billy Wayne's Hen. 8. How horrible can you get? 9. Missed. 10. Don't you ever shave your legs? 11. Ain't he cute--he thinks. 12. Once in a lifetime. Studying. 13. Ex-convict. 14. Ida Lou's hero. 15. Centennial Week. 16. Thinking? 17. Curiosity killed the cat--it may kill us. 18. Sophomores and Sponsor. 19. Mary Pearl and Coach. 20. Rescued. 21. So that's what they do in typing! 22. Pep Squad of '49. 23. Scenery at its best. 24. The End.



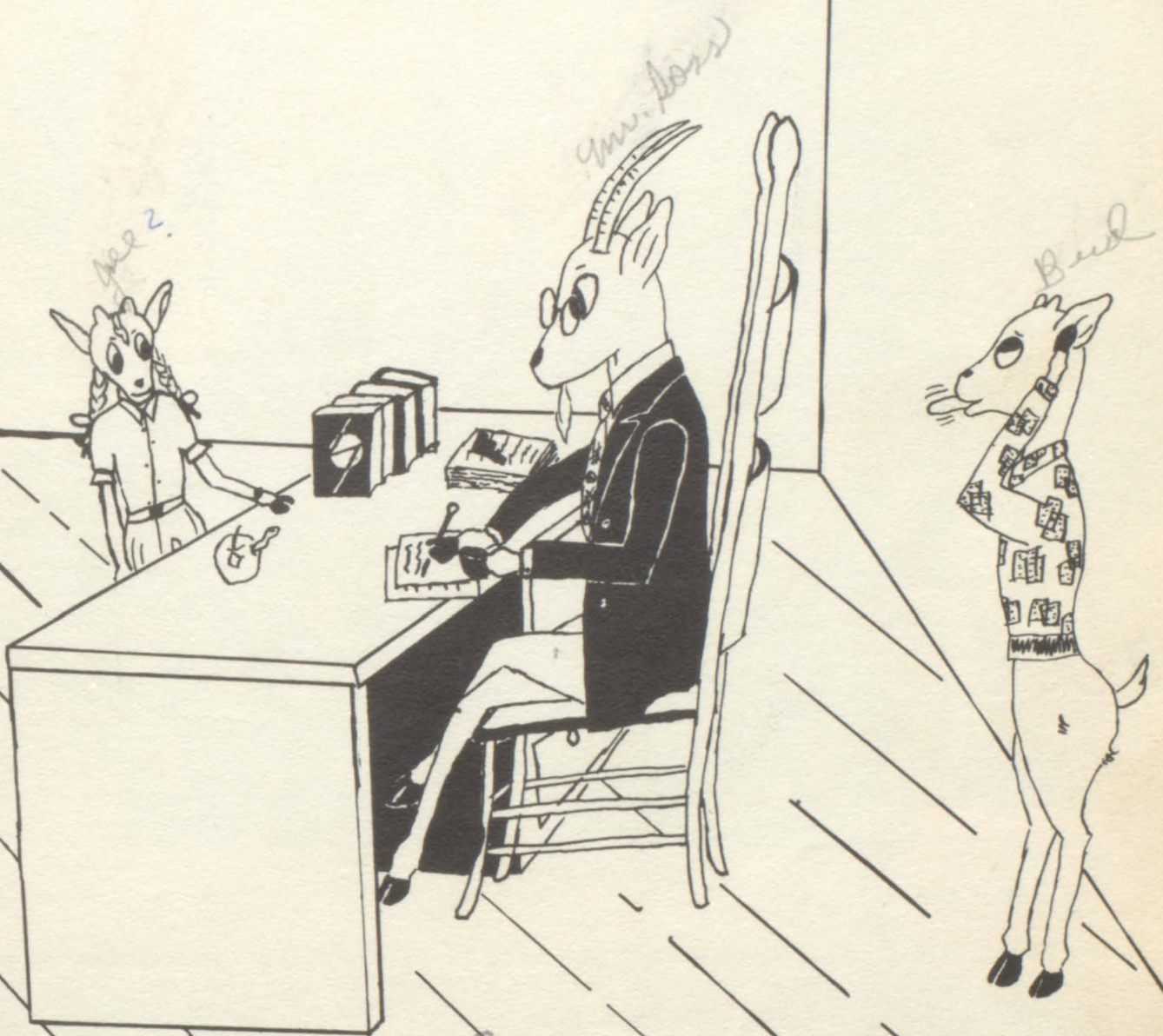
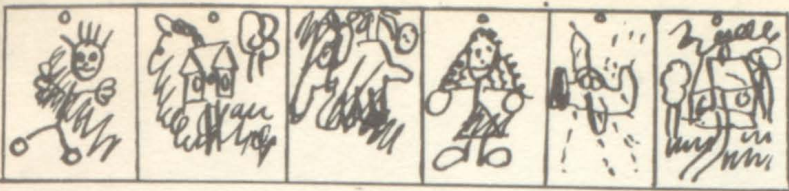





The Senior Class:

To the senior class of Knott High School of 1950, I would say that success can not be measured by the amount of money you earn in life, nor can it be measured by the amount of land you may acquire, neither can it be measured by the number of cattle one may possess or any other material substance that may be won by hard work.

The best measure for success is the service one renders to his fellow man. If one earns great wealth and uses most of it for the betterment of mankind, he may be called a success. If one has great talent and uses it for the good of all, he is a success.

Remember, Seniors, that the service one renders to mankind will determine how successful one is in life, so make your lives count.

Sincerely,

*Clyde S. Ross*

Clyde S. Ross  
Grade Principal



# GRADE SCHOOL FACULTY



CLYDE ROSS  
Arithmetic 6th 7th 8th  
History 6th 7th 8th  
Reading 6th  
Civics 8th  
Health 8th



JESSIE CATES  
English 5th 6th 7th 8th  
Spelling 5th 6th 7th 8th  
Reading 5th 7th 8th  
Health 7th  
Science 5th

DOROTHY YATER  
4th Grade  
Arithmetic 5th



OLLIE MAE WHITE  
3rd Grade  
Health 5th



BILLIE  
CLYBURN  
2nd Grade

BEUNA  
McGREGOR  
1st Grade





# EIGHTH GRADE

*Class motto:  
They can, who  
think they can.*



*Liz* LOUISE ANDERSON  
*Charlie* CHARLES BURKS



*Donnie* DONALD CHAPMAN  
*Pat* PATSY GAY  
*Glenda* GLENDA GOODMAN  
*Ed.* EDITH HARRELL



*Calvin* CALVIN HUGHES  
*Jerry* JERRY McGEHEE  
*Eva* EVA ANN NEWCOMER  
*W. R.* W. R. NIX



*Doyle* DOYLE RAILSBACK  
*Wilda* WILDA RASBERRY  
*Carol* CAROL ROBINSON  
*Joe* JOE SAMPLE



*Wade* WADE SHANKS  
*Leola* LEOLA SMITH  
*Trudie* TRUDIE SMITH  
*Ann* ANN SPALDING



*Phil* PHILIP STOVALL  
*Truman* TRUMAN TATE  
*Evone* EVONE WALKER  
*Rosetta* ROSETTA WILLIAMS

*Truman*



# SEVENTH GRADE

LAVELLE CONWAY

*"Best Wishes"  
Lavelle*



RUDY CORPUS  
EDWIN DITTO  
JUNE FORTUNE

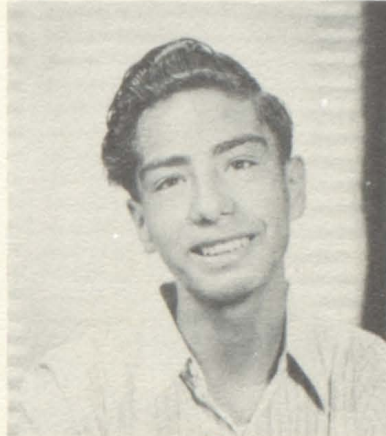

*Love  
June*

BERNELL FRYAR  
NINA GOODMAN  
EDNA HARRELL



*Love,  
Bernell*

*Love  
Edna*

SHIRLEY LANCASTER  
JERRY DON PAIGE  
RICHARD PARKER



*Shirley  
Lancaster*

*Jeff*

*Mutt*

JOYCE PREAS  
FRANKLIN SHAW  
OTIS WILLIAMS

*pkh*

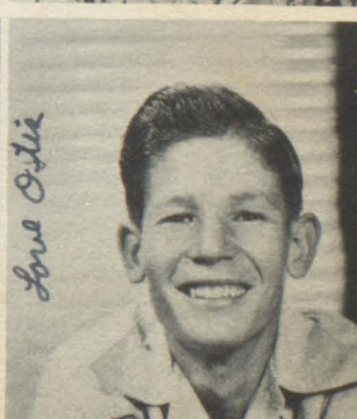

*Love Otis*



# SIXTH GRADE



J. T. BONEY  
ELEANOR BONEY



CHARLES RAY BLAKE  
JIMMY DALE DITTO  
SHARON DANIELS  
MORRIS WAYNE HOWLAND



LELA MAE GILBERT  
BARBARA GAY  
MONA LUMPKIN  
MARY ELLEN LANCASTER



JESSE McCORMICK  
DAN MEEK  
DICK NICHOLS  
JAMES PAIGE



KENNETH PRUITT  
DONNIE ROMAN  
JACKIE ROMINE  
C. J. SHOCKLEY



ROOSEVELT SHAW  
DELANO SHAW  
JOHN WAYNE SHANKS  
BOBBY WILLIAMS



# FIFTH GRADE

ROBERTA SUE GAY  
GLEN GRANTHAM  
REYES GONZALES



EVA MAY HENANDEZ  
MELBA JUNE JONES  
BETTY KENNEDY



WOODIE LONG  
WANDA LOVOYCE MARKHAM  
MILDRED RICHARDSON



TROY McGEHEE  
BRUCE PARKER  
RUTH FAYE PAIGE  
FLOSSY WILLIAMS



LILLIE ROBERTS  
JOYCE RAILSBACK  
HELEN SMITH  
DAL SMITH





# FOURTH GRADE

*norma jean chapman*



CHARLENE BEARDEN  
VIRGINIA SUE BROWN  
NADINE BURKS  
NORMA JEAN CHAPMAN

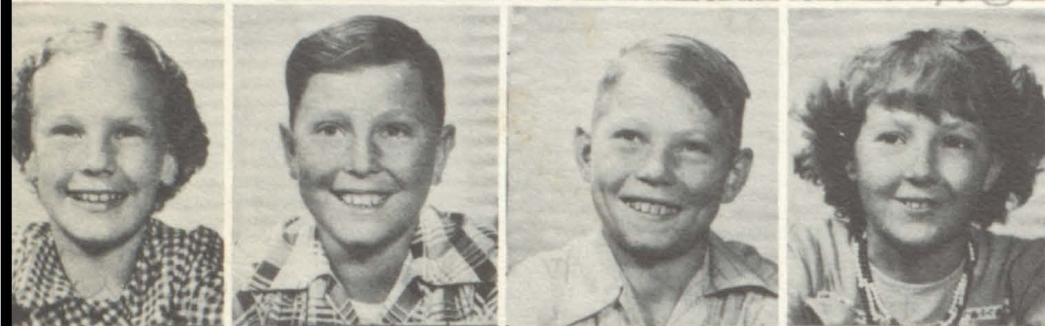

SHIRLEY CHAPMAN  
DELBERT CONWAY  
THOMAS DAY  
JACKIE RAY GILBERT



ERNEST WAYNE GIBBS  
PATSY HOWLAND  
JEAN LANCASTER  
TOMMY JOE McGEHEE



BEVERLY ANN McNEW  
KELSAY RAY MEEK  
JIMMIE PEACOCK  
PATRICIA SUE PUEGH



JOHN ROSS  
JOE REYES  
JEAN SAMPLE  
BEVERLY ANN SHOCKLEY



MICHAEL SHOCKLEY  
WARREN WILLBORN  
LUTHER ELLIS WITT  
OFILA SAMARAPPI



# THIRD GRADE

MELVIN DEAN BLAKE  
RAYMOND OSCAR BURNETT



CORDELIA BELL DANIELS  
ROLAND GENE FRYAR  
RONALD DEAN FRYAR



ROBERTS LYNETTE HULL  
BEATRICE L. HERNANDEZ  
JOHNNY WARREN JONES



VIRGIE LEE GRAHAM  
ROY ALTON MARTIN  
JERRY ORION McCORMICK  
MILDRED YVONNE NICHOLS

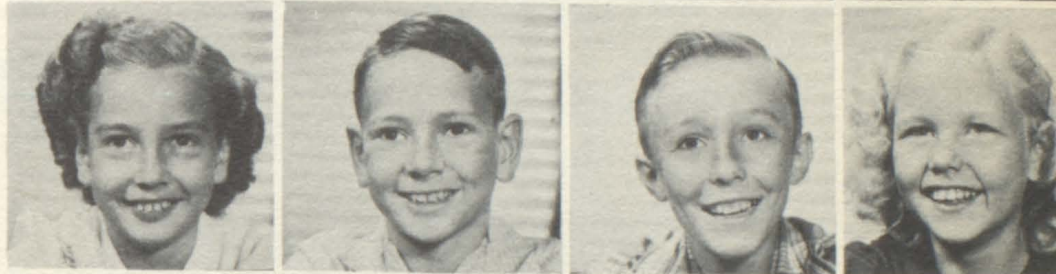

CHARLES ANNA MARKHAM  
WILDA FAYE NIX  
WINDELL RAY PEACOCK  
EULA SUE PAIGE



JERRY PAUL NICHOLS  
DICK NORMAN SHORTES  
LARRY NEAL SMITH  
DIANA SAMARAPPI



JULIA MALONE ROSS  
ROGER LYNN TATE  
VICTOR DANIEL VOSQUEZ  
LEO WILLIAMS





# SECOND GRADE

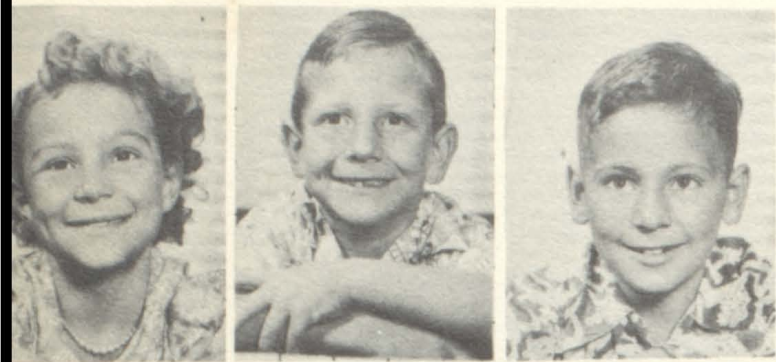

ALICE MARIE DAY  
LOY DITTO  
DAVID HERRERA



PEGGY INGRAM  
NEVA JEAN JACKSON  
WANDA PEUGH



JANIE PHILLIPS  
GABRIEL REYES  
JOYCE ROBINSON



ROSA RUIZ  
MARTA SANDOVAL  
RONALD SHAW



BOB SMITH  
EDITH ANNE ULMER  
ALICE ANN WILLIAMS



# FIRST GRADE

BETTY BLAYLOCK  
PATSY DARLENE BROWN  
RONALD GENE BROWN  
WILLIAM BURNETT



LANA MARIE CHAPMAN  
SHARON CLINE  
BOBBY LYNN COCKRELL  
SUSIE DEMENT



ALBERT GENE DANIELS  
PAULA KAY DEVER  
PAT FORTUNE  
FREDRICK HODNETT



FLOYD LEON HOWLAND  
JEFFRY LYNN JONES  
NORMAN McNEW  
BARBARA MCGREGOR



NANCY SUE NIX  
LUCIA NARBAIZ  
CAROLYN SUE OWENS  
JOANN PHILLIPS



JOYCE PHILLIPS  
RITA ANN PAIGE  
OLIVIA REYES  
LINDA SMITH



RICHARD SHOCKLEY  
AUGUSTINE VEDARIRRI JR.  
BRENDA JOYCE WOODS  
BARBARA WILLIAMS





# Grade Sports



SHOTS OF GRADE FOOTBALL TEAM



CLYDE ROSS  
Junior Coach





#### GRADE GIRLS BASKETBALL TEAM

BACK ROW: Johnny Nichols; Patsy Gay; Carol Robinson; Ann Spalding; Evone Walker; Joe Sample, Captain; Edith Harell; Leola Smith; Rosetta Williams; Shirley Lancaster; Joyce Preas; Clyde Ross, Coach.

FRONT ROW: Trudy Smith; Lavelle Conway; Edna Harrell; Julia Ross; Wilda Rasberry; Bernell Fryar; Eva Newcomer; Frances Riggins.



#### GRADE BOYS BASKETBALL TEAM

Charles Burks; Jerry Don Paige; Richard Parker; Donnie Chapman, Captain; Calvin Hughes; Truman Tate; Doyle Railsback; Clyde Ross, Coach.





1. How is the weather up there? 2. Taking pictures. 3. Sunlovers. 4. Beautiful background. 5. Let's play ball. 6. Can't you smile?? 7. Oh! Trudie. 8. Oh! that man. 9. Guess Who?? 10. The 7th & 8th grades of '49-'50. 11. Mama's little man. 12. Our all star captain of the bench warmers. 13. Everybody loves a baby. 14. A gruesome four-some. 15. Don't she wish she was a senior? 16. Don't keep it a secret. 17. Ain't she purty? 18. Aren't they cute? 19. Sisterly love. 20. Our football Hero. 21. Beautiful Jone. 22. Love that teacher. 23. Three of a kind. 24. Which is Which?? 25. To fill in space.



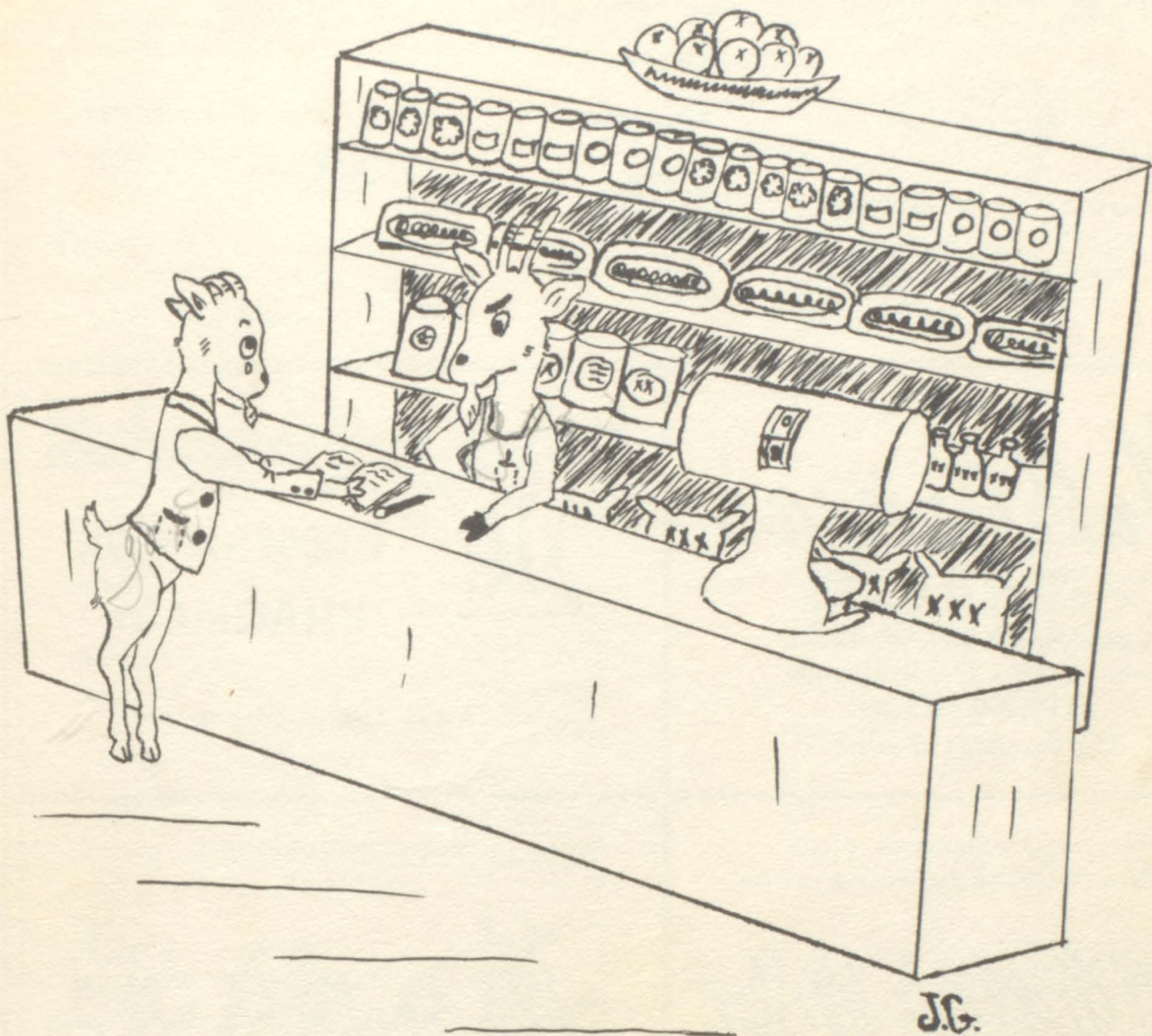

ADVERTISING



# HILBURN'S APPLIANCE CO.

HOUSEHOLD APPLIANCES

PHONE 448

AUTHORIZED

304 GREGG STREET  
BIG SPRING, TEXAS

GENERAL



ELECTRIC

DEALER

## Mellingers

Men and Boy's Clothing  
Shoes and Furnishings  
Phone 815  
Big Spring, Texas



## Leonard's

PRESCRIPTION  
PHARMACY

108 West 2nd Phone 313

Quality Foods at Lower Prices

## Harrell Grocery & Market

Phone 223

Knott, Texas

Congratulations  
Seniors

## Margosi

Ladies Ready-to-wear  
and shoes

204 Main Phone 458

# Hemphill-Wells Co.

"Big Spring's Favorite Department Store"

Main Street

Phone 400



## LONE STAR CHEVROLET



"When You're Pleased, We're Happy"

Phone 697 or 698

Big Spring, Texas

## BIG SPRING TRACTOR CO.



1101 Lamesa Highway

Big Spring, Texas

P.O. Box 1151

Phone 938

## Packing House Market

Meats

Groceries

choice  
cuts

the best  
qualities

Grady Dorsey  
Owner

*Fashion*  
**CLEANERS**  
DE-LUXE SERVICE

BIG SPRING, TEXAS

Congratulations Seniors of 1950  
from

*The Little Shop*

Big Spring, Texas

Your business appreciated  
at

RINGENER  
GROCERY

Fairview, Texas

*Adams'* GROCERY

(Fred and Lulu)  
West Knott

Congratulations Seniors

*Charlie Staggs*  
Auto Parts

Phone 145 Big Spring, Texas



*Everitt*  
GROCERY & STATION

2 miles South of Ackerly  
on Highway 80

Ackerly Service Station

Col-Tex Products  
Phone 2121  
Ackerly, Texas

J.T. COOK

Well Drilling and Trucking  
Contractor  
Phone 2301  
Ackerly, Texas

OBIE AWALT  
*and*  
CECIL SANDERS

Groceries-Meats-Vegetables  
Fruits and Select Frozen Foods  
Phone 2101  
Ackerly, Texas

HOLLAS STATION

Groceries    Auto Accessories  
Gas                      Oil  
Ackerly, Texas  
Phone 2573              Highway 87

*John D. Beal*  
CONSIGNEE

Magnolia Petroleum Co.  
Phone 2541  
Ackerly, Texas  
Batteries-Tires-Accessories

Rasberry  
Grocery & Market

Phone 2521  
Ackerly, Texas

*Waitz* JEWELRY STORE

Diamonds    Watches    Silver  
China                      Glassware  
Big Spring, Texas  
Phone 985              115 East 3rd



YOU WILL LIKE  
OUR *Service*

## PHILLIPS TIRE CO.

4th & Johnson Phone 472

Big Spring, Texas

**REAL SAVINGS**

*in all your*

 **HARDWARE**

*needs*



*Stanley*  
**HARDWARE & COMPANY**

203 Runnels St. Big Spring, Texas



Truman Jones Motor Co.

LINCOLN      MERCURY

Quality Automotive Service  
Phone 2644      403 Runnels  
Big Spring, Texas

*Best of Luck*  
**SENIORS**

**ESTAH'S  
FLOWERS**

Jessie Lee Townsend, Owner  
1701 Scurry St. & Settles Hotel  
Phone 349 Big Spring, Texas





# Planters Gin

WHERE YOUR BUSINESS IS APPRECIATED



# Taylor APPLIANCE CO.

Frigidaire Products  
Box 208  
Big Spring, Texas

# Hesters Supply Co.

Appliance Office Supplies  
Big Spring, Texas  
Phone 1640 114 E. 3rd St.

Allis Chalmers-Farm Machinery

# Johnie Walker IMPLEMENT COMPANY

Big Spring, Texas

Phone 469 205 N. E. 2nd St.  
Expert Shop Service

# Big Spring LOCKER COMPANY

Phone 153 100 Goliad St.  
Big Spring, Texas

We render complete  
slaughtering, aging,  
cutting and wrapping  
services for lockers  
and home freezers.

Marvin Sewell Jim Kinsey

# JOHN DAVIS FEED STORE

Sanitation Products  
Farm Supplies  
Big Spring, Texas  
Phone 557 701 East 2nd St.

# Creighton TIRE COMPANY

Charlie & Reuben  
203 West Third  
Big Spring, Texas



# The United, Inc.

Phone 250

Big Spring, Texas

104 E. 3rd.



*Congratulations*  
**SENIORS** *of Trade School*

GENE SONNENSCHIN  
Manager

Use Our Layaway Plan

It Pays To Gin At The

PAYMASTER  
GIN

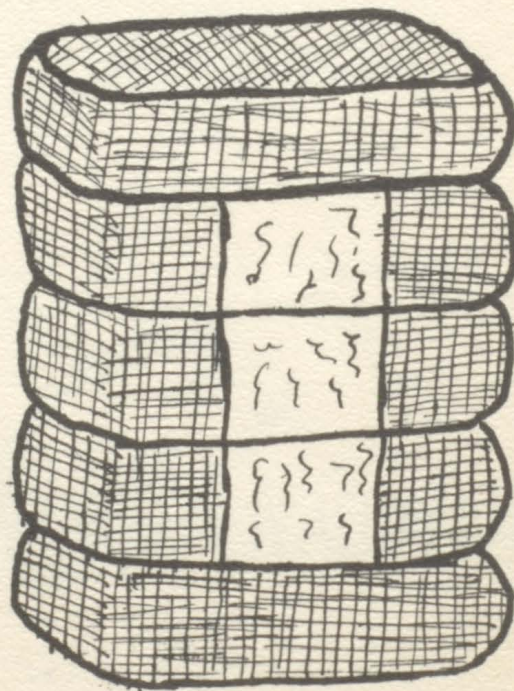

There's a Reason



Your Olds & GMC Dealer

*Shroyer Motor Co.*

418-24 East Third

Big Spring, Texas

For Real Pit Bar-B-Q  
Go To

**ROSS PIT BAR-B-Q  
STAND**

904 E. 3rd St.

Big Spring, Texas

**HAMILTON**  
*Optometric Clinic*

106 West 3rd St. Phone 1405  
Big Spring, Texas

OPTOMETRISTS  
Allen R. Hamilton  
Marshall Q. Cauley

OFFICE MANAGER  
Minnie Graham

LABORATORY TECHNICIANS  
Charles W. Neefe  
Gerald W. Sanders  
Jack E. Lee

**Ollie M. Daniel**  
**SERVICE STATION**

Gas-Oil

Tires-Batteries

Wash

Grease

311 Gregg St.

Big Spring, Texas

Quality Foods at Lower Prices

**M & S GROCERY**

Knott, Texas

For A Snack Or A Complete Meal  
Go To The

*Knott Cafe*

Knott, Texas



*W.R. Douglass*

Distributor  
Cosden Products

310 N. Gregg

Big Spring, Texas



*Jess Bailey Co.*

Welding Supplies

605 E. 2nd St.

Phone 1695

Big Spring, Texas

CONGRATULATIONS HILLBILLIES

1950

*Coleman*  
LUMBER CO.

Butane---Lumber---Hardware

Ackerly, Texas

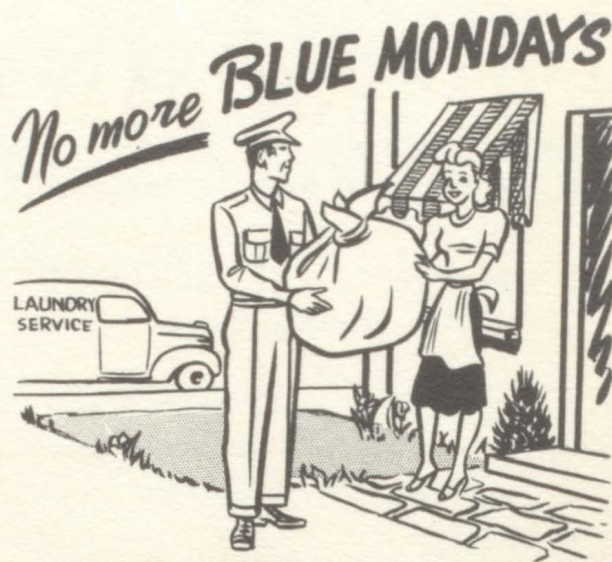

For courteous service call on us.

*Cozart Laundry*

Ackerly, Texas

*McCRARY GARAGE*

Complete Automotive Service  
Willard Batteries

305 W. 3rd St.

Phone 267

Big Spring, Texas

THOMAS TYPEWRITER  
*and*  
OFFICE SUPPLIES

107 Main St.

Phone 98

Big Spring, Texas



# COMPLIMENTS Of a Friend

Emmett Grantham

Albert Grantham

## GRANTHAM BROTHERS

Minneapolis Moline  
Tractor and Implement Dealers  
TRUCKING CONTRACTORS

804 Lamesa Highway

Box 1270

Big Spring, Texas

Phone 1893

*Score with our  
Sporting Goods*



### Dibrell's Sporting Goods

Play More

Live Longer

Phone 240

304 1-2 Gregg

Big Spring, Texas



*Congratulations*

## FARMERS GIN

Where your business is appreciated

Big Spring, Texas



# Jones MOTOR CO.

DODGE

PLYMOUTH

Dodge Job-Rated Trucks

101 Gregg Big Spring, Texas

W.M. GAGE, Distributor

## GULF PRODUCTS



303 E. 1st St.

Phone 9

Big Spring, Texas

### SPECIAL APPRECIATION

This book has been made possible by the cooperation of the faculty and students of Knott Independent School.

As Sponsor of the 1950 edition of the Hillybilly Capers, I wish to express appreciation for all of the assistance given me and the staff by Mr. Barnes, Mr. Smith, Mr. Ross, each teacher in grade school and high school and the trustees.

The excellence of this book is due in a large measure to the work of those students who used their own time to compose, illustrate, and make-up this edition. Particular thanks are due in a large measure to Jerry Grant, J.R. Newcomer, Charlene Mathews, and other students and staff members, who have spent many hours working so that you might enjoy this yearbook.

Don Barnes and his business staff raised the money needed to publish this annual. They also merit deep appreciation.

I, as sponsor, wish to thank these and all others who have helped make my job lighter and the 1950 Hillybilly Capers better.

We wish to acknowledge the help given us by Shugarts' Studios and the Newsfoto Publishing Company.

Lena M. Manning  
Sponsor



(Late Arrivals)

David Newton 11th  
 Carlos Ramirez 9th  
 Yvonne Dempsey 9th



Shirley Kennedy 9th  
 Johnny Nichols 8th  
 Frances Riggins 8th



Joyce Preas 7th  
 Laverne Kennedy 7th  
 Calven Danniels 7th



Ysabel Ramirez 7th  
 Joan Allred 6th  
 Oweta Daniels 6th







(Late Arrivals Cont.)

Charlene Preas 6th  
 Ismo Vera 6th  
 Concepcion Pando 6th



Patricia Puegh 4th  
 Preston Daniels 4th  
 Jackie Dempsey 4th



Jimmy Nix 4th  
 Freddie Graham 4th  
 Geraldine Caughey 3rd



Simona Ramirez 3rd  
 Jesus Brito 3rd  
 Larinzo Brito 3rd



