

THE
EAGLE

1951

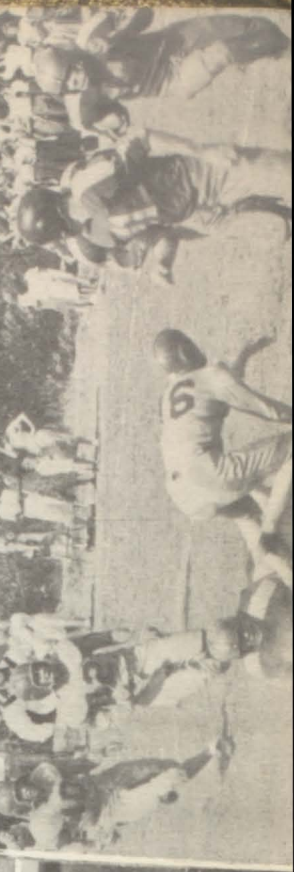

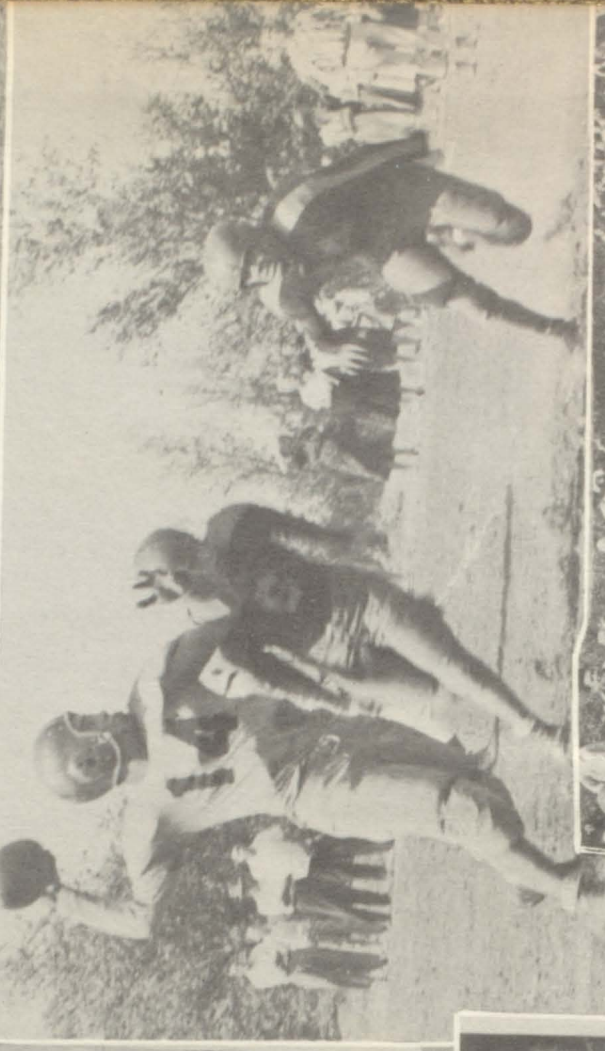

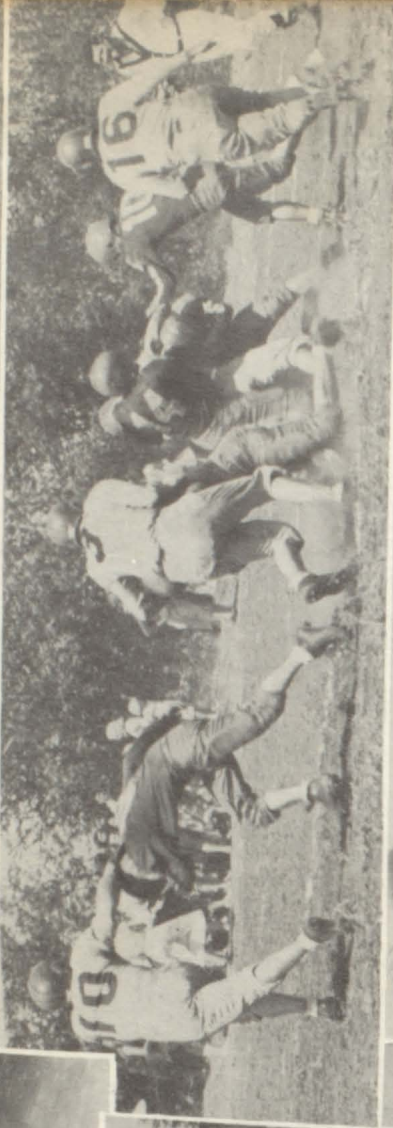

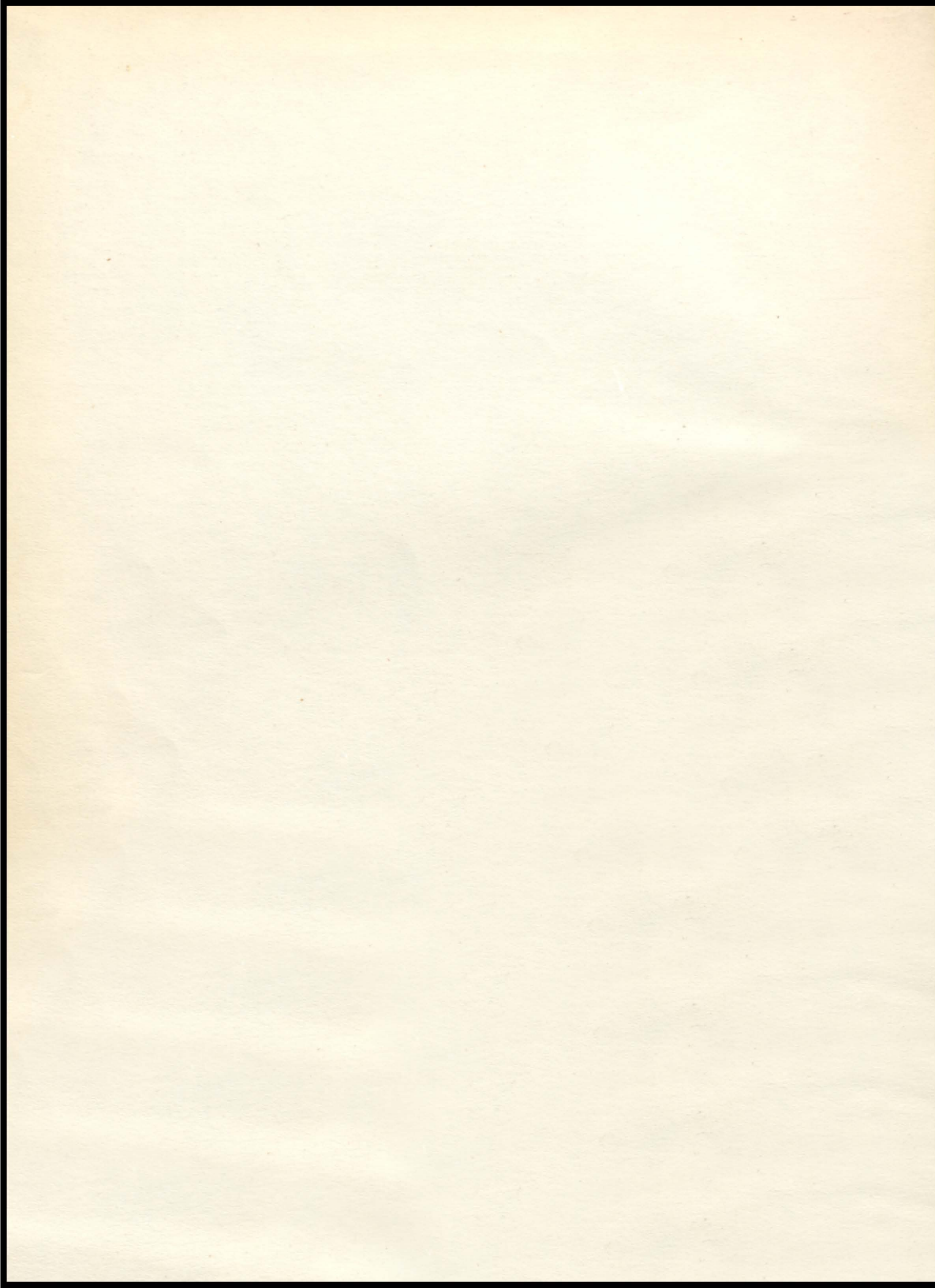



THE EAGLE

1951



To
MRS. DARRELL SMITH
We dedicate this annual
in appreciation of her
helpfulness to the
school and to the
community.

Members of the School Board



The Board of Education includes a group of civic-minded men, generously devoting a portion of their time toward making the Ackerly Public School System a financial and educational success.

Reading from left to right: Mr. D. L. Rasberry, Mr. Gaston Martin, Mr. Travis Russell, Mr. J. A. Hogg, Superintendent C. L. Mitchell, Mr. Marvin Franks, Mr. Bob Merrick, and Mr. Otto Reithmeyer.

Faculty

ACKERLY INDEPENDENT SCHOOL ACKERLY, TEXAS

G. L. MITCHELL, SUPT.

MESSAGE TO THE SENIORS OF 1951

Again, this is my pleasure to make a permanent note in your year book. It is with regret that we are losing, by graduation, some of the finest boys and girls ever to walk across a stage. However we are happy for you that you have successfully reached another mile stone. May the new world, into which you are now entering, bring for each of you the things we all desire--happiness, prosperity, and love.

Think happy thoughts and endeavor to make others happy that you may also obtain that state of pleasant living.

Choose wisely the field of work which you desire. Set definite goals and strive diligently to reach them that you may be successful in your chosen field.

Make of yourself a lovable person. Love and serve others and they will love and serve you. Dedicate your life to useful living if you would be truly successful and happy.

C. L. Mitchell

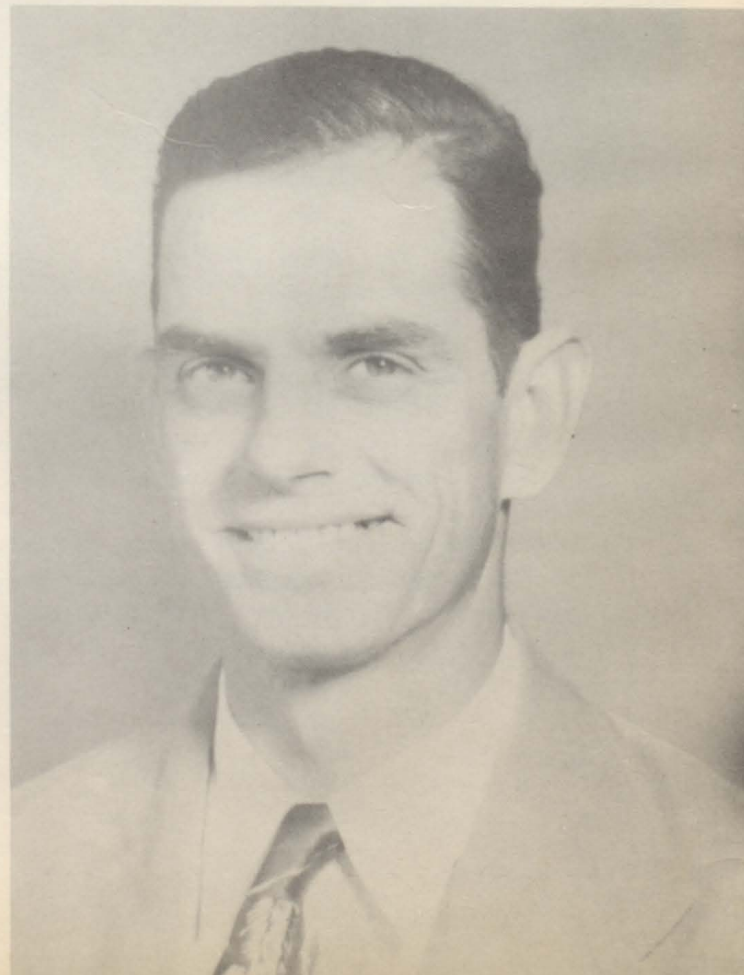



MR. N.B. EAVES
Vocational Agriculture



MISS VELMA BLAGRAVE
English



MR. K. J.
BAGGETT
Principal
Football Coach



MRS. CORA
SWOPE
General Science



MRS. LEON WHITE
Home Economics



MR. A.L. CLUCK
Typing
Basketball Coach



MISS DORA RICHEY
First Grade



MRS. C.R. PORTER
First Grade



MISS MAUDE HICKS
Second Grade



MRS. VARA PRICE
Third Grade



MRS. ROY HAYNES
Fourth Grade



MISS MAYME CLANTON
Elementary Principal



MRS. JAMES DEAN
Fifth Grade

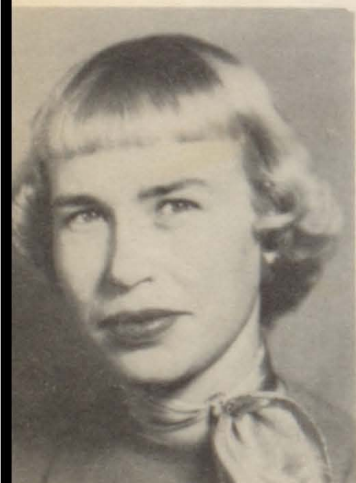

MRS. H.W. McSPADEN
Sixth Grade

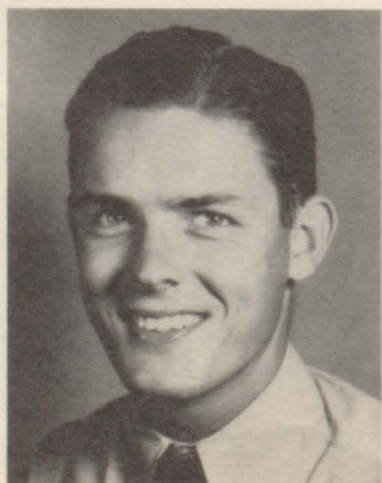

MR. JAMES DEAN
Elementary English



MRS. CORA SWOPE
Elementary History



MISS CLARICE HAMBRICK
Elementary History



Senior Class



CLASS OFFICERS
CHARLES WORLEY
President

TOTSY INGRAM
Vice-President

BOBBIE BLASSINGAME
Reporter

BILLIE CATES
Secretary

JUNIOR RHEA
Reporter

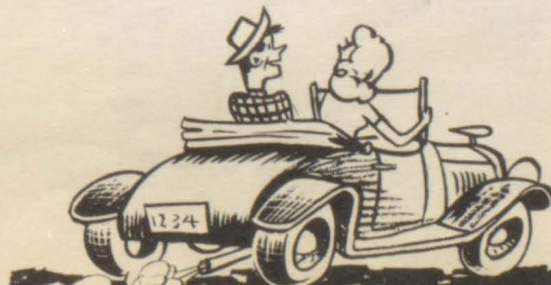

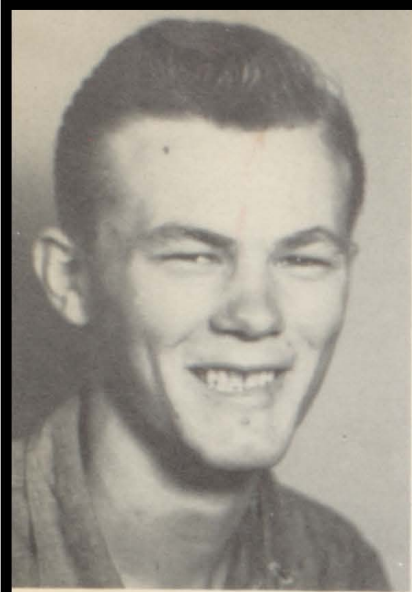

BILL DAVIS

Football '48-'50; Volleyball '48-'50; Class Favorite '47-'48, '48-'49; F.F.A. '49-'50; Golden Dreamers '48-'50; Carnival King '47-'48; Eagle Staff '50-'51.



BOBBIE BLASSINGAME

Basketball '47-'48, '50-'51; Golden Dreamers '48-'50; Class Plays '47-'51; Class Officer '47-'48, '49-'51; Eagle Staff '50-'51; Majorette '48-'50; F.H.A. '48-'51, Most Likely to Succeed '50-'51; F.F.A. Sweetheart '50-'51; Volleyball '47-'51.



JUNIOR RHEA

Football '50; Basketball '47-'51; Co-Captain '50; Captain '51; Golden Dreamers '47-'50; Class Plays '49-'51; Cutest '50-'51; Class Favorite '49; Eagle Staff '50-'51; F.F.A. '49-'51; Queens Escort '47-'48, '49-'50; Class Officer '47-'48, '50-'51; Volleyball '48-'51.

CHARLES WORLEY

Football '48-'50; Co-Captain '49; Captain '50; Basketball '48; Eagle Staff '50-'51; Best All Around Boy '49-'50; Class Plays '49-'51; Most Handsome '50-'51; Football Hero '50; Class President '50-'51; Golden Dreamers '49; Volleyball '50-'51; Carnival King '49.

TOTSY INGRAM

Basketball '49-'51; Class Plays '49-'51; Eagle Staff '50-'51; Class President '49-'50; Vice President '50-'51; F.H.A. Officer '49-'50; Best All Around Girl '50-'51; Class Favorite '48-'49; Pep Club '47-'50; Queen Candidate '49-'50; Golden Dreamers '48-'50.

JOE DON ZANT

Football '47-'50; Class Plays '50; Class Officer '47-'48; Volleyball '48-'49.

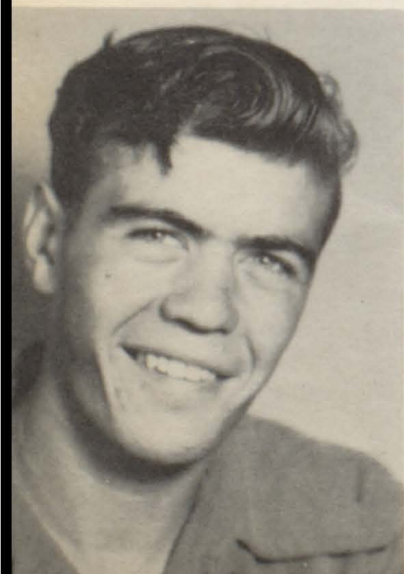



RUBY MAE HUSE

Basketball '49-'51; F.H.A. Member '49-'50; Eagle Staff '50-'51; Class Play '49-'50; Golden Dreamers '50; Cutest '50-'51.



GENE TAYLOR

Football '47-'50; Football Captain '50; Basketball '47-'51; Volleyball '49-'51; Best All Around Boy '50-'51; Eagle Staff '50-'51.



DELWIN SHORTES

Football '49-'50; Class Play '50-'51; F.F.A. Officer '50-'51; Eagle Staff '50-'51.

BILLIE CATES

4-H Club '47; Pep Club '47-'50; F.H.A. Member '48-'50; Golden Dreamers '47-'51; Eagle Staff '50-'51; Class Plays '49-'51; Halloween Queen Candidate '50-'51.

EDGAR RAY

Football Manager '49-'50; Football '50-'51; F.F.A. Officer '50-'51; Eagle '48 Staff '50-'51; F.F.A. '47-'48, '50-'51; Class Plays '49-'51; Golden Dreamers '49-'51.



Junior Class



CLASS OFFICERS
WAYNE BRISTOW
President

JAMIE MASSINGILL
Vice-President

HAROLD RASBERRY
Secretary

HAROLD CRISWELL
Reporter

CECIL NIBLETT
Reporter





JAMIE
MASSINGILL



WAYNE
BRISTOW



NORMA DEAN
SPRINGFIELD

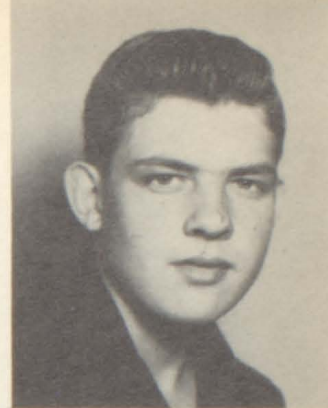

HAROLD DEAN
RASBERRY



CECIL
NIBLETT



MORRIS
RHEA

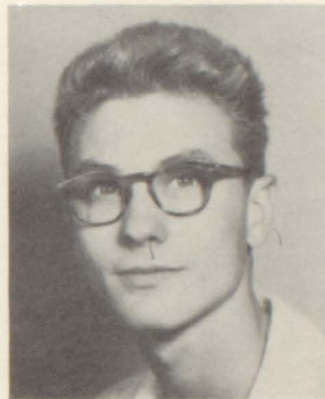

HAROLD
CRISWELL



PAULINE
RAY



PETE
GRIGG



CLAUDINE
WOOD



REX
ZANT



VENITA
HOGG



SHIRLEY
WEST

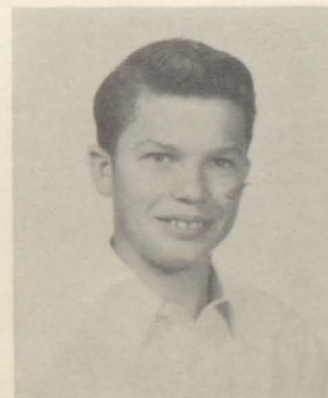

JACK
RODGERS



BELVA ANN
PORTER



Sophomore Class



CLASS OFFICERS
JANELLE MARTIN
President

PATRICIA MITCHELL
Vice-President

BETTY BRADFORD
Reporter

JOY PRESTON
Treasurer

MARY ALLEN
Reporter





JANELLE
MARTIN



DAVID
DAVIDSON



MARY
ALLEN



DON
RILEY



DARVIN
NELSON



VIRGINIA
STANDRIDGE



JOE
BLASSINGAME



WAYLAND
MOORE

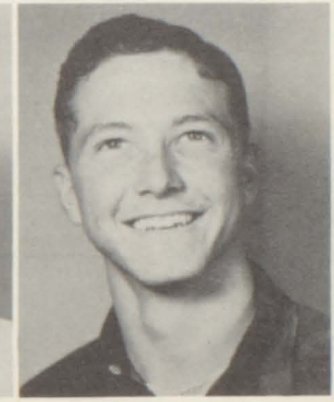

R.L.
SHELTON



BETTY
BRADFORD



C.B.
BRUMMETT



RALPH
DAVIS



HOWARD
JOHNSON



HARVEY
LAUDERDALE



JOY
PRESTON



SAVOY
MOTLEY



ALVIS
HARRY



PATRICIA
MITCHELL



MILTON
MOORE



WARREN
ZANT

Freshman Class

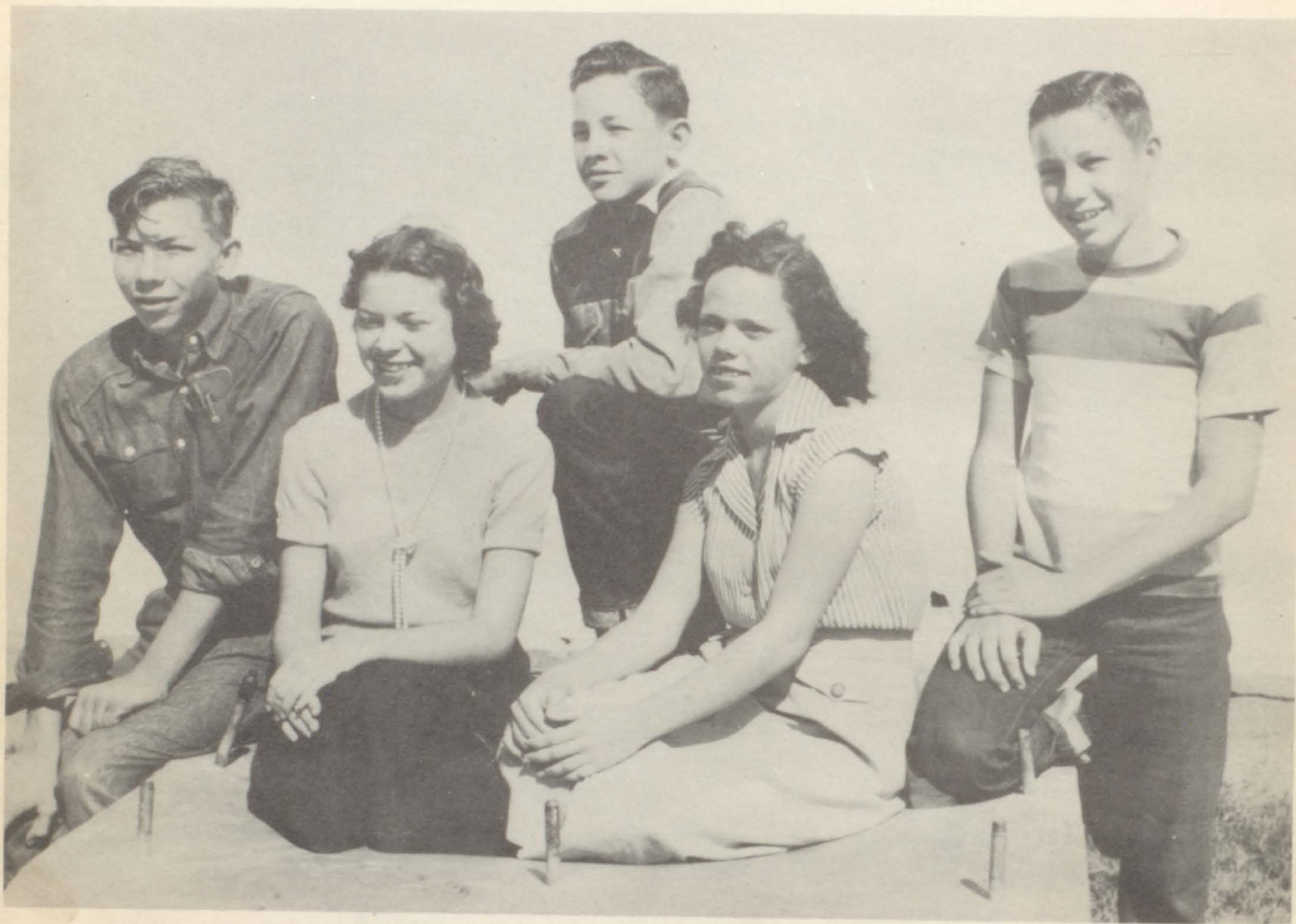

CLASS OFFICERS

PAT RUDERSEAL
Vice-President

JO LAUDERDALE
Reporter

LENELLE HAYNES
Secretary

DERWOOD BLAGRAVE
Reporter



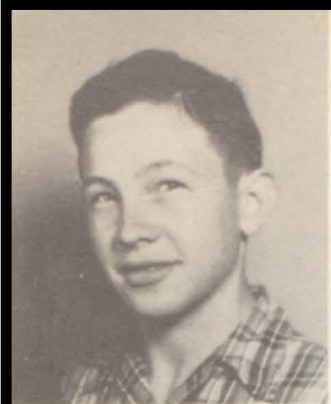

DERWOOD
BLAGRAVE



MARGARET
RIETHMEYER



JOHNNY
MAHANEY



DARLENE
BRISTOW



VAN
CARR



MARY
OAKS



LENELLE
HAYNES

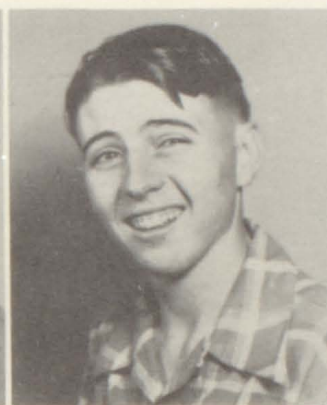

DAN
BRASHER



JO
LAUDERDALE



EDNA
McDONALD



CECIL
WOOD



JANICE
BOLINGER



MELBA
WEST



PAT
RUDESEAL



MARGIE
COOK



GARY DEL
RHEA



VIRGINIA
RODGERS



KATHRYNE
FRIZZELL



BARBARA
SAVELLE



JIMMIE
MERRICK

Senior Favorites

DELWIN SHORTES

TOTSY INGRAM



Junior Favorites

MORRIS RHEA

VENITA HOGG



Sophomore Favorites

ALVIS HARRY

BETTY BRADFORD



Freshman Favorites

LENELLE HAYNES

CECIL WOOD



Most Beautiful – Most Handsome

JAMIE MASSINGILL

CHARLES WORLEY



Most Popular Boy and Girl

EUGENE TAYLOR

TOTSY INGRAM



Most Likely to Succeed

BOBBIE BLASSINGAME

CHARLES WORLEY



Cutest

JUNIOR RHEA

RUBY HUSE





Patricia Mitchell
FOOTBALL SWEETHEART



Bobbie Jean Blassingame
F.F.A. SWEETHEART



MAY QUEEN---Claudene Wood
MAY KING---Wayne Bristow

Snapshots



Grade School



CLASS OFFICERS

8th Grade

President----- Wade Simpson
 Vice-President----- Kenneth Stroup
 Secretary----- Ray Weaver
 Treasurer-----Darrell Blagrove



CLASS OFFICERS

7th Grade

President----- Robert Davis
 Vice-President-----Fayrene Kunkel
 Secretary----- Jeanine Haynes
 Group Captains - Jerry Hall, Glen Lauderdale



EIGHTH GRADE

Betty Osburn
Kenneth Menix
Mary Lou Lewis
Billy Harkrider
Arlene Merritt



Richard Lauderdale
Wilella Hanks
Lee Lemon
Dorothy Gregg
Benny Mitchell



Helen Dosier
Jimmie Newson
Thelma Clanton
Pat Porter
Dorothy Baker



Raymon Shelton
Paula Clanton
Wade Simpson
Mary West
Barney Springfield



Billie Sellars
Derrell Bearden
Yvonne Peterson
Eddie Gill
Madeline Billingsley

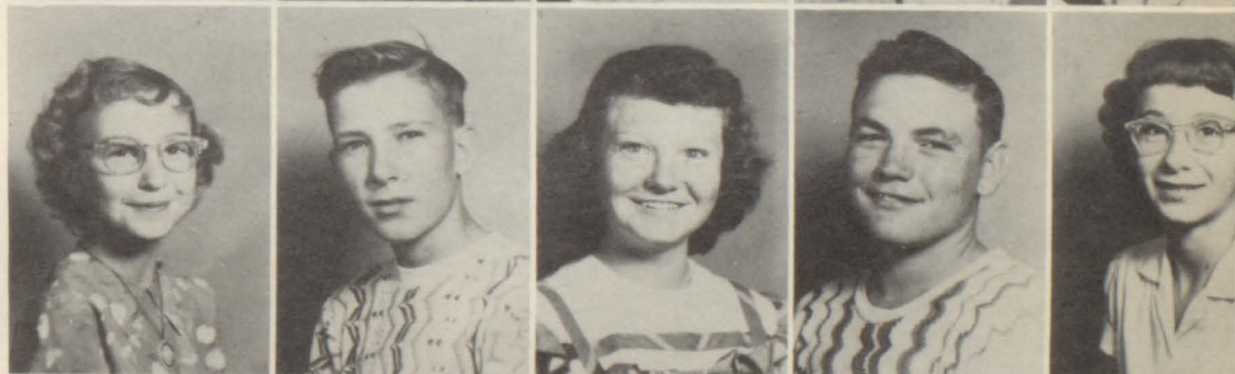

Darrell Blagrove
Sue Rasberry
Ray Weaver
Delores Mabry
Kenneth Stroup



SEVENTH GRADE

Robert Palmer
 Jessie Ann McDonald
 Jesse James
 Cynthia Rogers

Jeanie Haynes
 Robert Davidson
 Wilma Carroll
 Pat Hale

G.S. Ingram
 Nelwayne Motley
 Jerry Hall
 Marilyn Merritt

Fern Weaver
 Voudery Grigg
 Don Reece
 Dawn Springfield

Sammy Moore
 Fayrene Kunkel
 Dewayne Motley
 Margaret Smith

Ester Salazar

Pat Hale

Don Reece

SIXTH GRADE

Wanda Williams
Pat Grigg
Wynona Shelton
Robert Taylor
Freida White



Roy Schulke
Zenobia Crane
Floyd Huse
Beverly Russell
Roy Lee Smith



Charlene Menix
Thomas Grigg
Delphine Richter
Elvin Knowlton
Imogene Cozart



Allen Standridge
Marcia Rhea
Don Shortes
Joyce Oaks
Wayne Savell



Esther Riethmayer
Dorothy Lauderdale
Bobby Driver
Angelina Guerrero
Ishmael Barraza



Antonio Barraza



FIFTH GRADE

J. F. Everitt
Barbara Davidson
Ancel Harry
Nelva Nelson

Jo Cook
Violet Gresham
James Haynes
Helen Cozart

Stanley Menix
Phil Wallace
Ladell Driver
Jimmy Bristow

Douglas Graham
Sondra Walden
Bobby Cambell
Faye Bearden

Clark Carter
Fern Menix
James Savell
Linda Pettus

Antulio Banoza
Elsie Motley

FOURTH GRADE

Buster Grigg
Joyce Franks
Joe Dean Hall
Dorothy Williams
Larry Taylor



Bessie Smith
Royal Lewis
Joyce Shelton
Gibby Ingram
Winnie Ruth Taylor



Keith Rudeseal
Barbara Weatherford
Jerry Wayne Batson
Jeanine Cauble
Robert Billingsley



Wanda Coleman
Paul Gage
Ena Sue James
Jimmie Merritt
Patsy Bristow



Byron Addams
Charlene Preston
Pat Savelle
Mike Savelle
Hector Guereroero



Troy Nelson
Sargoza Ochoa



THIRD GRADE

Sandra Adams
James Pendergrass
Wanda Lou Jones
Joe Salazar

Judy Kay Woods
Billy Ray Gresham
Glenna Faye Little
Frank Salazar

Jeral Graham
Clara Jane Porter
Marvin Carter
Louise McDonald

Janice Bearden
Jerry Merrick
Dana Ruth Horton
Gardine Franian

Mildred Martinez
Judy Hodges
David Owen
Ydvvina Salazar

Monuela Rios
Israel Sagovia
Dalton Welden
Jimmy James



SECOND GRADE

Elizabeth Ann Merritt
Troy Nix
Wanda Carroll
Weldon Menix



Janice Bowlin
Donnie Crass
Glenda Wood
James Burleson



Sylvia Ann Smith
Rheba Bodine
Kay Walden
Ennice Fae Jones



Leroy Gresham
Patsy Preston
Cresincio Hernandez
Judy Kay Brown



Shirley Williams
Melva Dee Weatherford
Brenda Gay Tennyson
Mary Alice Ancia



Modesta Simpson
Joe Solivs
Josefa Vleon
Betty Belew



FIRST GRADE

David Bearden
Deloris Weatherford
Lynn Ingram
Linda Bristo
Larry Hall

Kay Hern
Dan Shortes
Rosa Shelton
Eugene Coleman
Retha Shelton

Billy Rasberry
Delores Huse
Doyle Lewis
Carroll Crain
Johnny Smith

Sandra Buckland
Lonnie Taylor
Linda Nelson
Elmer Burleson
Bobby James

Robert Smith
Macky Nelson
Travis Cozart
Jerome Donahue
Calvin Knowlton

John McDonald
Larry McCatathy
Reece Motley
L.C. Sikes
Angel Hernadez

Girls' Basketball



L. to R.: Virginia Rogers, Joe Lauderdale, Mary Oaks, Joy Preston, Cecil Niblett, Ventia Hogg, Virginia Standridge, Claudene Wood, Pauline Ray, Totsy Ingram, Bobbie Blassingame, Shirley West, Dear Springfield, Coach A.L. Cluck.

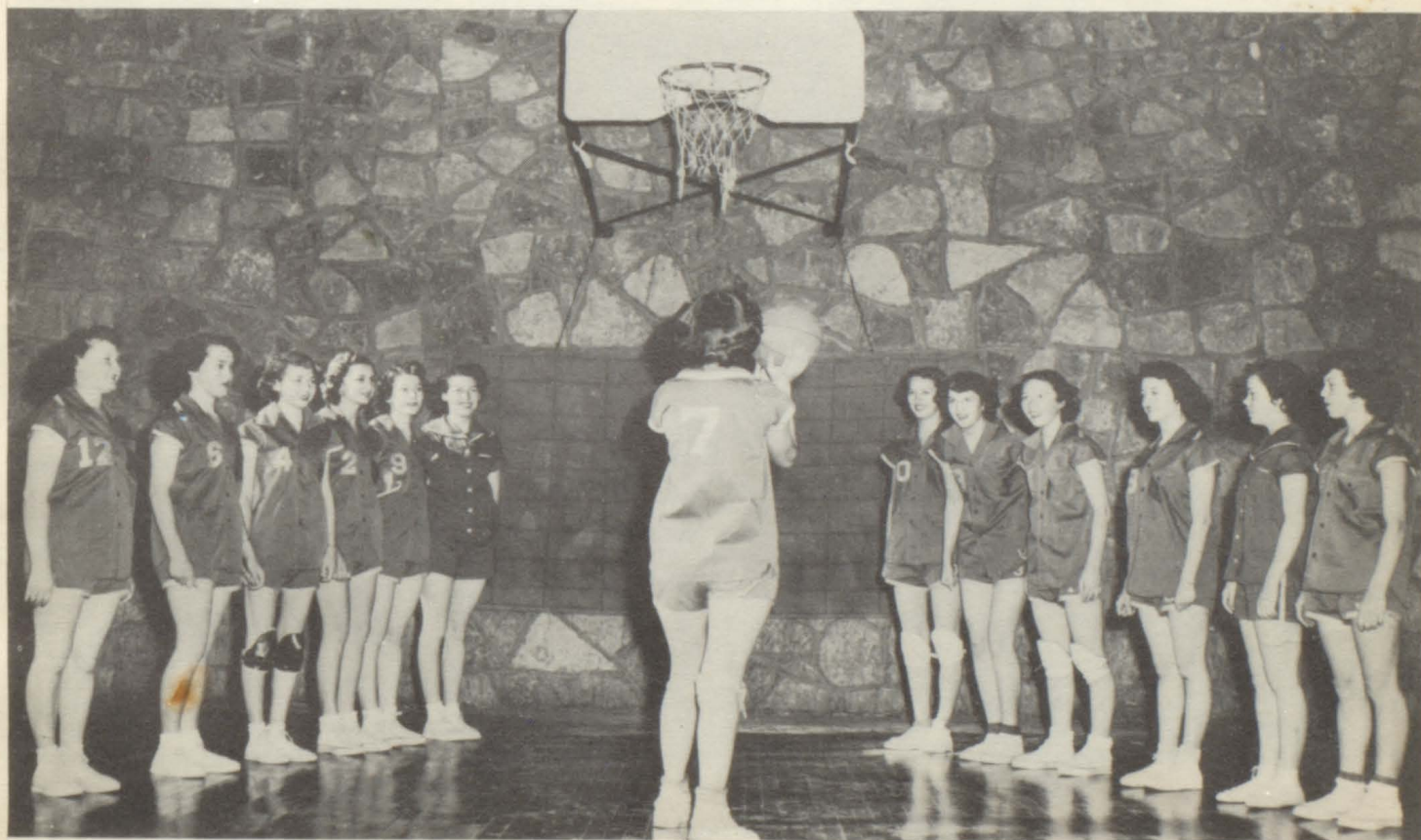

Captain Cecil Niblett and the group.



Girl's Forwards



Girl's Guards

Boys' Basketball



R. to L.: Joe Blassingame, Morris Rhea, Junior Rhea, Derwood Blagrove, Edward Billingsley, Gene Taylor, Harvey Lauderdale, Alvis Harry, Pete Grigg, Harold Criswell, Harold Dean Rasberry.



CO-CAPTAIN
Harold Criswell

COACH
A.L. Cluck

CAPTAIN
Junior Rhea

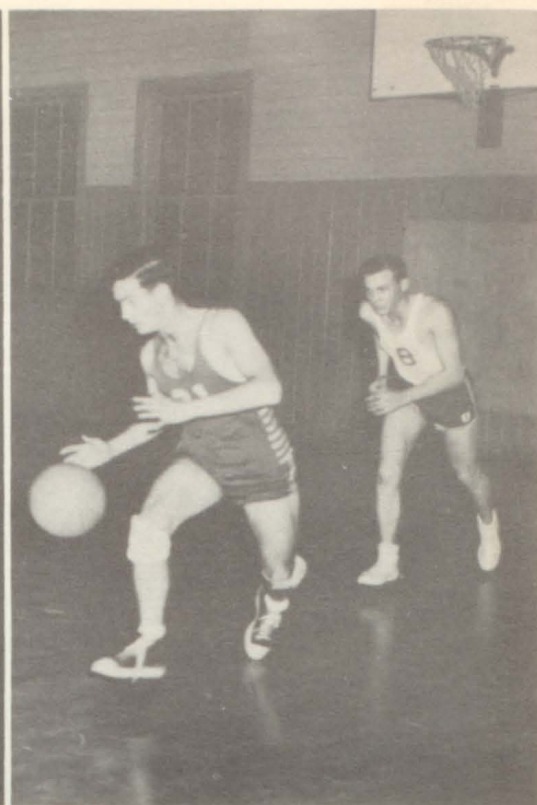
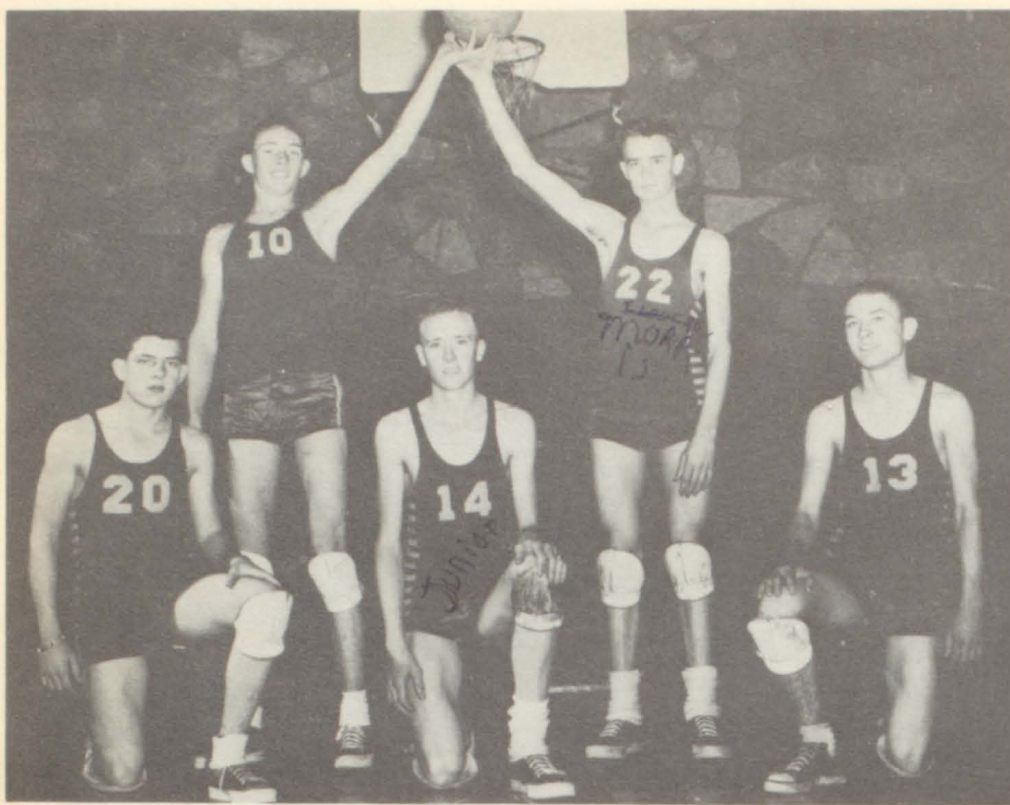

Centers & Defense, specializing the "Eagles height"

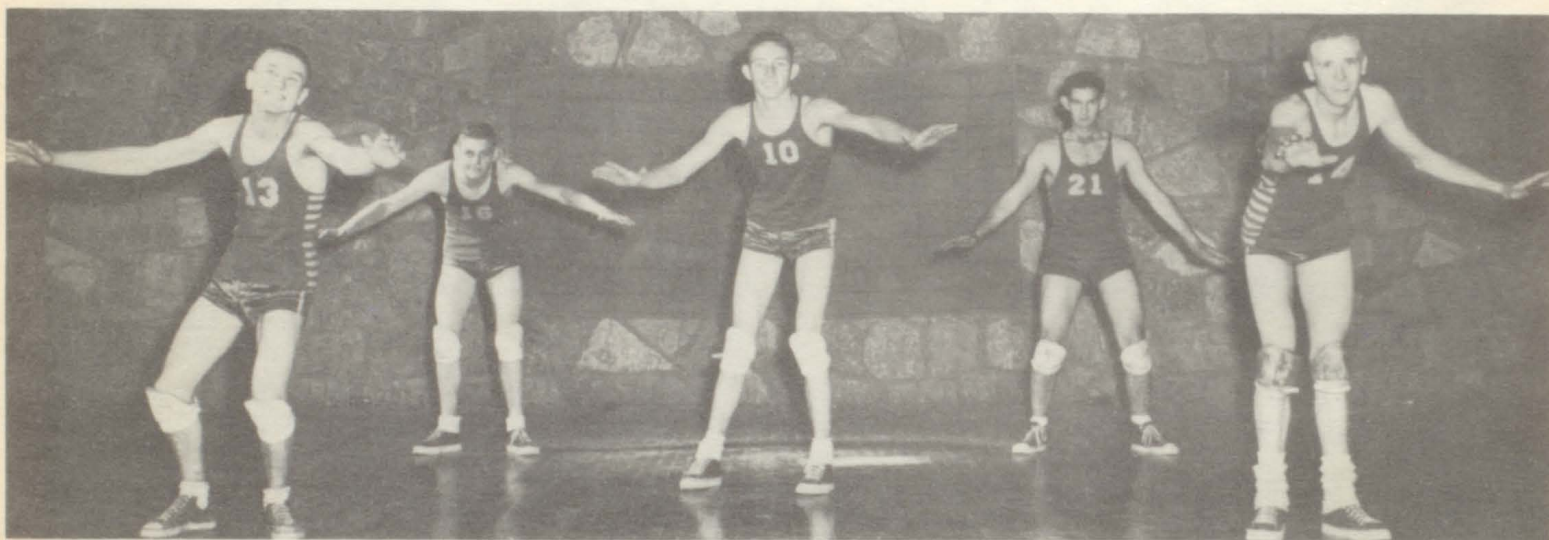

A-Team

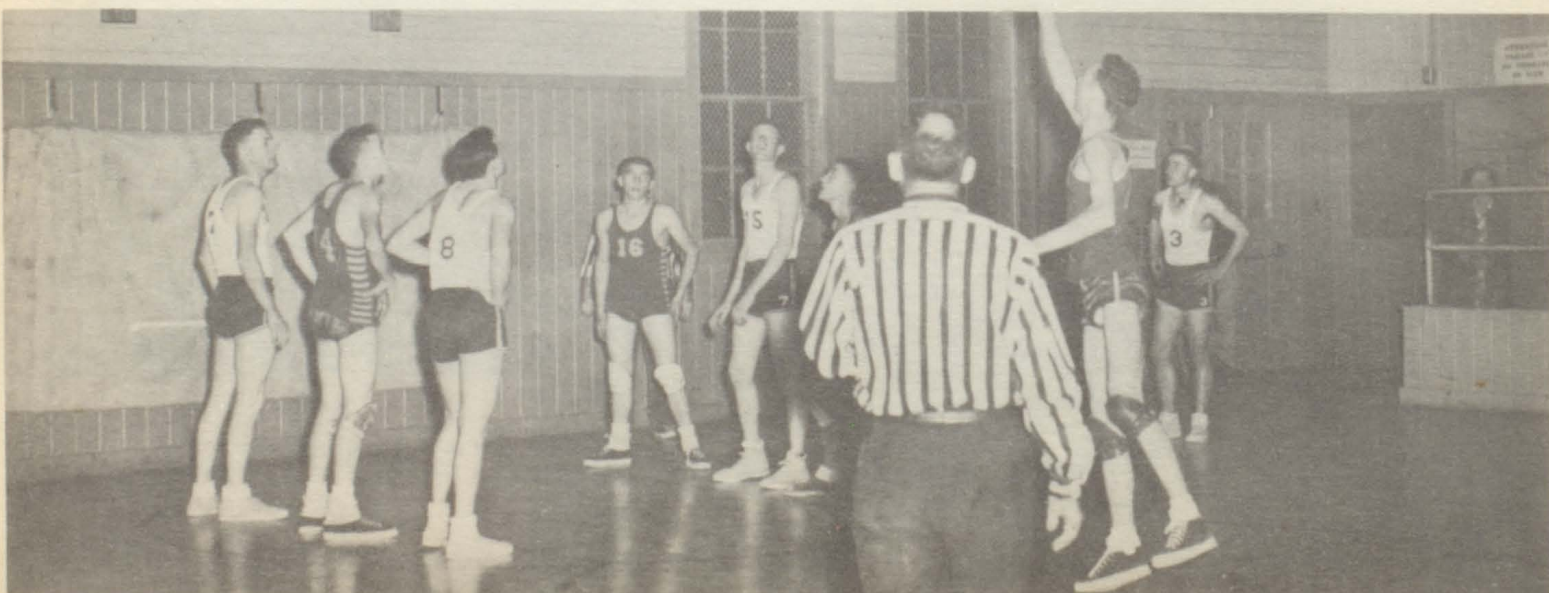

Football

"A" Team



Coach Baggett, Harold Rasberry, Edgar Ray, Jack Rogers, Junior Rhea, Don Riley, Cecil Wood, Delwin Shortes, Rex Zant, Darwin Nelson, Warren Zant, Ralph Davis, Joe Zant, Charles Worley, Eugene Taylor, R.L. Shelton, Howard Armstrong, Bill Davis.

"B" Team

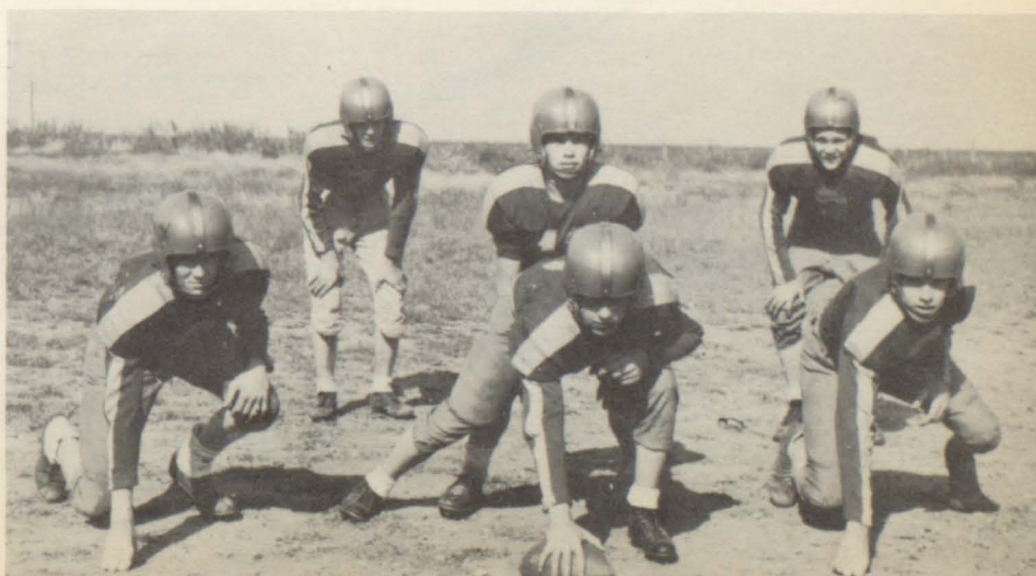



KENNETH BAGGETT
Coach

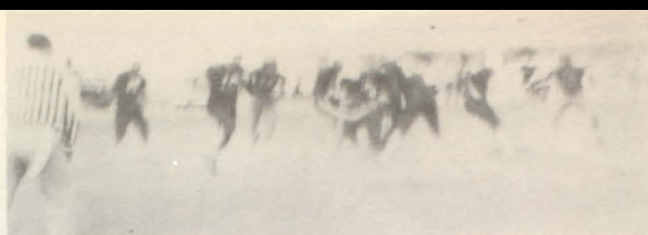

JOE DON ZANT-Capt.
Halfback



RALPH DAVID
End



CHARLES WORLEY-Capt.
Quarterback

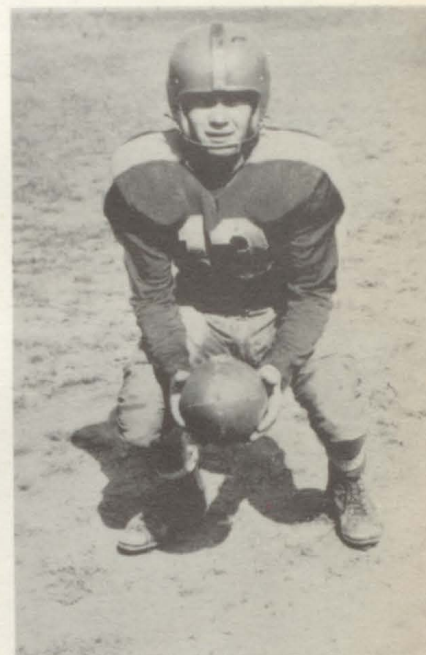

HOWARD ARMSTRONG
Center





JACK ROGERS
Back



GENE TAYLOR-Capt.
Halfback



HAROLD RASBERRY
Center



R. L. SHELTON
End





DELWIN SHORTES
Sub. Halfback



JUNIOR RHEA
Sub. End



BILL DAVIS
Sub. End

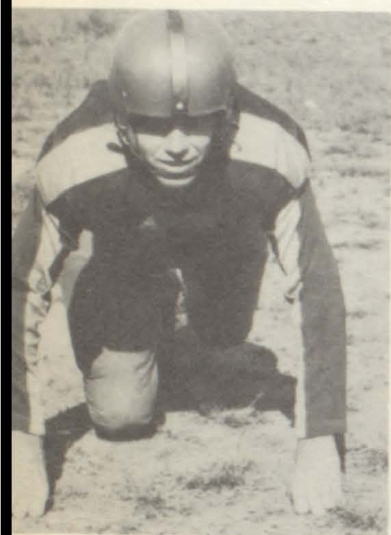

EDGAR RAY
Sub. End



DON RILEY
Sub. End



REX ZANT
Sub. Center



DARWIN NELSON
Sub. End



WARREN ZANT
Sub. Center

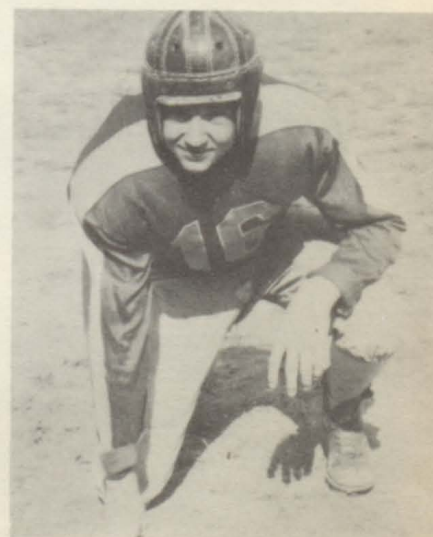

CECIL WOODS
Sub. End

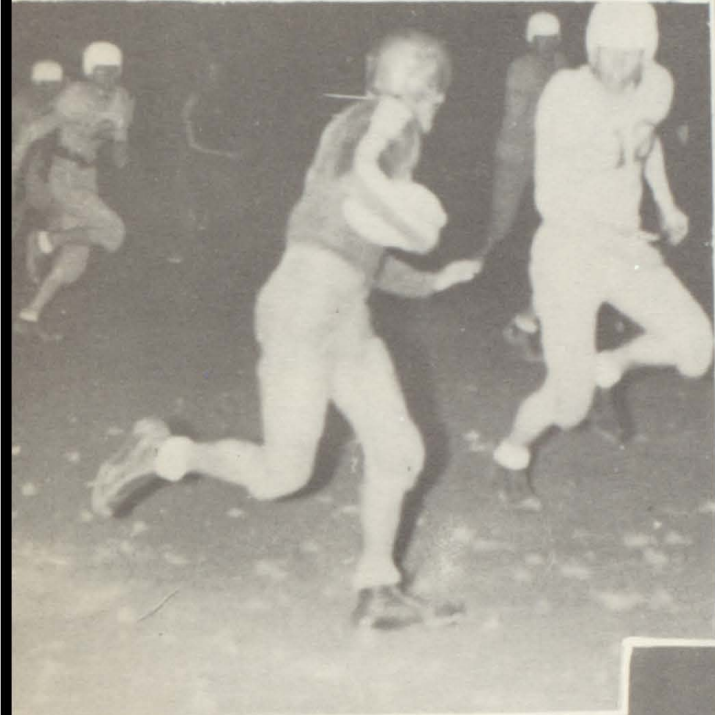

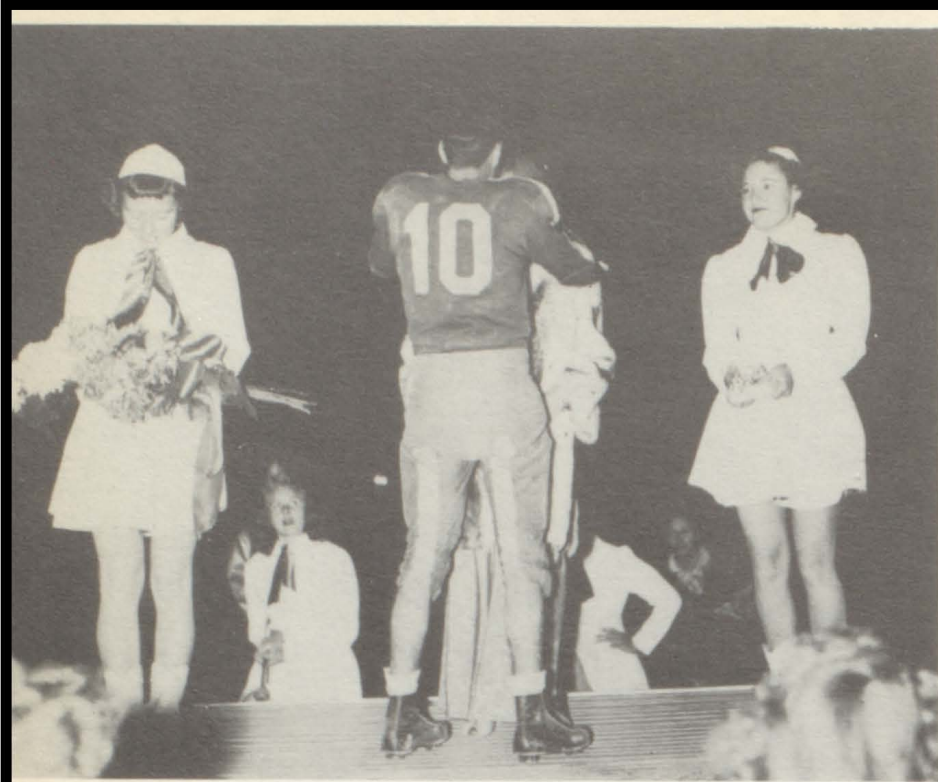

Captain CHARLES WORLEY Crowns PATRICIA MITCHELL as Football Sweetheart.



Sweetheart PATRICIA MITCHELL, Hero CHARLES WORLEY.

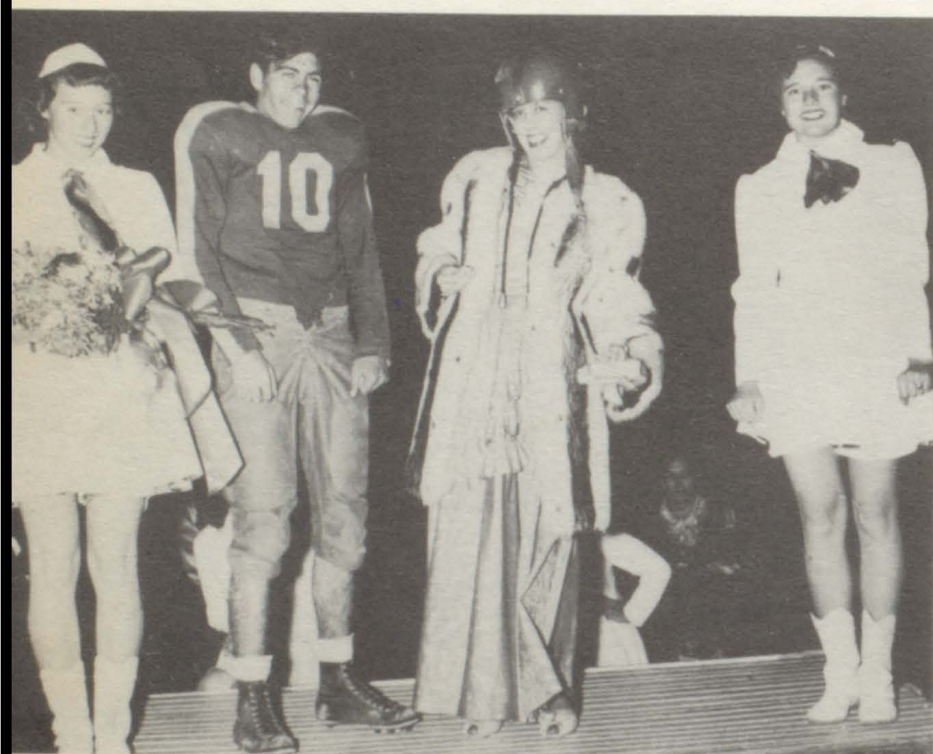

Sweetheart PATRICIA, awards Hero CHARLES WORLEY with a gold Football.

"Let Me Call You Sweetheart."





Pep Club



Majorettes: Mary Allen, Jamie Massingill, Cecil Niblett, Bobbie Blassingame.



Mrs. White Miss Blagrove
CO-SPONSORS



PEP LEADERS: Janelle Martin, Venita Hogg, Dean Springfield.

Eagle Staff



Charles Worley-----	Editor-in-Chief
Delwin Shortes-----	Assistant Editor
Eugene Taylor-----	Business Manager
Joe Don Zant-----	Assistant Business Manager
Junior Rhea-----	Art Editor
Billie Gene Cates-----	Girls Sport Editor
Edgar Ray-----	Boys Sport Editor
Bobbie Blassingame-----	Photographer
Bill Davis-----	Photographer
Totsy Ingram-----	Typist
Ruby Huse-----	Typist
Miss Velma Blagrove-----	Sponsor

Elementary Activities



Football



Pep Club

Boys'
"A" Team
Basketball



Girls' Basketball



Boys' Basketball

Elementary Clubs

BOY SCOUTS



BROWNIES



4H CLUB



GIRL SCOUTS

F. F. A.



L. to R., Top Row: Johnny Mahaney, Ed Billingsley, Derwood Blagrove, Cecil Wood, Wayne Bristow, C. B. Brummett, Edgar Ray, Junior Rhea, Milton Moore, Joe Blassingame, R. L. Shelton, Bill Davis, Sponsor-N. B. Eaves. Middle Row: Pete Grigg, Alvis Harry, Pat Rudeseal, Oran Fitts, George Lauderdale, Jack Rogers, Delwin Shortes, Darwin Nelson. Bottom Row: David Davidson, Harold Criswell, Van White, Harold Rasberry, Jimmy Merrick, Harvey Lauderdale, Gary Rhea, Re Doy Smith.

STATION OF TREASURER

WASHINGTON KEPT HIS FARM ACCOUNTS,
CAREFULLY AND ACCURATELY



JUNIOR RHEA

STATION OF PRESIDENT

THE RISING SUN IS THE TOKEN OF
A NEW ERA IN AGRICULTURE



HARVEY LAUDERDALE

STATION OF SECRETARY

CORN IN EVERY STATE SYMBOLIZES THE
NATIONAL SCOPE OF FUTURE FARMERS



HAROLD RASBERRY

STATION OF REPORTER

WE ALL PLEDGE ALLEGIANCE TO THE
FLAG OF THE GOOD OLD U.S.A.



R. L. SHELTON



Sweetheart
BOBBIE BLASSINGAME

STATION OF HISTORIAN

I KEEP OUR HISTORY AND ENCOURAGE
SCHOLARSHIP AMONG MEMBERS



EDGAR RAY

MILTON MOORE

HAROLD CRISWELL

DELWIN SHORTES

N. B. EAVES

STATION OF PARL.

WE STRIVE TO FOLLOW CORRECT
PARLIAMENTARY PROCEDURE



STATION OF VICE-PRES.

THE PLOW IS THE SYMBOL OF LABOR
AND TILLAGE OF THE SOIL



STATION OF SENTINEL

I ASSIST IN MAINTAINING ORDER
IN CHAPTER MEETINGS



STATION OF ADVISER

THE OWL IS THE EMBLEM OF
KNOWLEDGE AND WISDOM

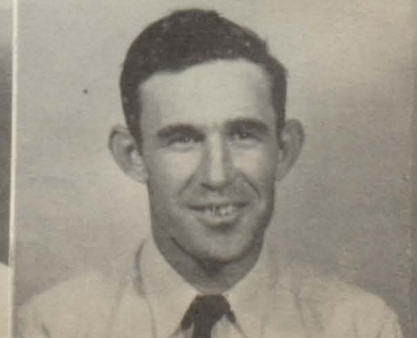

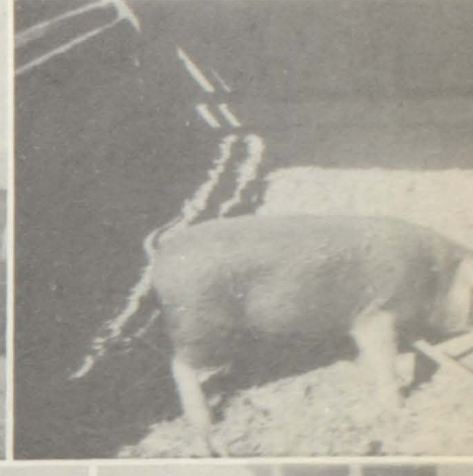

TOP ROW: Harold Rasberry and his pig, Delwin Shortes and David Davidson build sideboards, David Davidson and his pig. SECOND ROW: Sideboard project, Harvey Lauderdale and his pigs. THIRD ROW: David Davidson and his project, Alvis Harry and his projects from beginning until present. FOURTH ROW: Jimmie Merrick, Cecil Woods.



Joy Preston
PRESIDENT



Pat Mitchell
VICE
PRESIDENT



Mary Allen
SECRETARY



Janelle Martin
TREASURER



Betty Bradford
REPORTER



Mrs. White
ADVISOR

F. H. A.



Back Row: Lanelle Haynes, Jo Lauderdale, Edna McDonald, Darlene Bristow, Margaret Reithmeyer, May Oaks, Belva Ann Porter. Second Row: Claudene Woods, Jaymie Massingill, Cecil Niblet, Mary Allen, Bobbie Blassingame, Patricia Mitchell, Betty Bradford, Melba West, Janice Bolinger, Virginia Rogers, Virginia Standridge, Margie Cook, Barbara Savelles, Pauline Ray, Dean Springfield, Nita Hogg, Mrs. White, Advisor. Third Row: Janelle Martin, Yuvone Peterson, Helen Doiser, Mary West, Arlene Merritt, Willela Hanks, Madeline Billingsely, Dot Greggs, Sue Rasberry, Dee Mabry, Mary Lewis, Joy Preston, Paula Clanton, Dorothy Baker, Thelma Clanton.



Dean Springfield
PARLIAMEN-
TARIAN



Cecil Niblet
HISTORIAN



Shirley West
RECREATION
LEADER



Claudene Wood
YEARBOOK
CHAIRMAN



Nita Hogg
ASSISTANT
YEARBOOK
CHAIRMAN



Bobbie
Blassingame
GAME-SONG
LEADER

F. H. A. Activities



GOLDEN DREAMERS



Comedian-Edgar Ray: M.C. Harold Rasberry:
Comedians-Alvis Harry and Pete Grigg.



Assistant Stage Manager-Joy Preston, Stage
Manager-Cecil Niblett, Vice-President-Nita
Hogg, President-Bobbie Blassingame, Sponsor-
Miss Blagrove, Assistant-Mr. A.L. Cluck.



"IN THE SHADOW OF THE CROSS"



"BROKEN DOWN MERRY-GO-ROUND"



Queen's



Court



Junior

Senior

Banquet



1950 Junior-Senior Trip Snaps



JUNIOR HIGH SNAPSHOTS

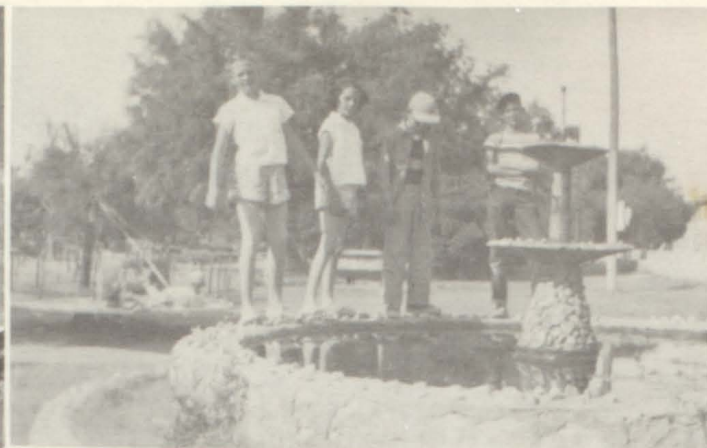

Western Week



School Employees



Cooks: Mrs. Higgins ----- Supervisor
 Mrs. Taylor ----- Assistant
 Mrs. Woods ----- Assistant
 Mrs. Rhea ----- Assistant



HEALTH NURSE
 Mrs. Randle



LIBRARIAN
 Cecil, Joe, Belva

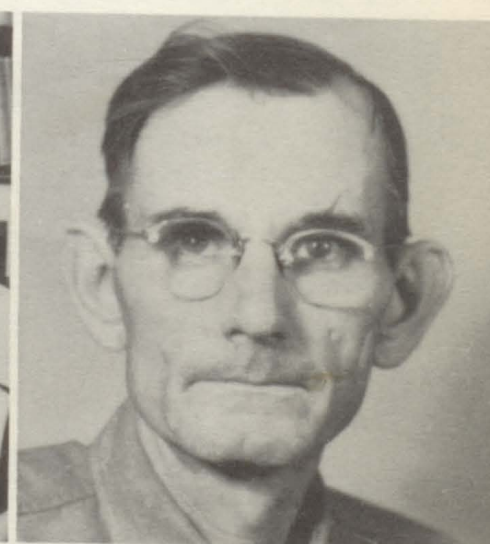

CUSTODIAN
 Mr. Cozart

Fish Day





*Rasberry
Grocery
and
Market*

Better Foods
at
Lower Cost

D.L. Rasberry
Owner

Frogge Studio

205 N. Austin

Lamesa

When You Think of Pictures
Think of Us



*Busy People
appreciate
QUICKER SERVICE*

EXPERT CLEANERS

Globe Cleaners

South Side of Square
Lamesa, Texas
Fred Young Owner

GARLAND, CABBELL
DRESS SHOP

We Try To Please

Lamesa, Texas

MELVIN BROWN

Real Estate

Auctioneer, Commission Selling

Residence Phone 2263

Ackerly, Texas

Planter's Gin Co.

"No Dirt"

Ackerly,

Texas



"No Dust"

Phone

2161

It Pays to Patronize Planters
J. D. Pendergrass, Manager

Compliments
of
LAMESA NATIONAL BANK
Lamesa Texas

Compliments of
M & M CLOTHIERS & TAILORS
Wilenzick Bros.
"Outfitters for Men & Boys"
Myer E. Wilenzick
Maurice J. Wilenzick
Lamesa Texas

Compliments of
PHILLIPS TIRE COMPANY

4th at Johnson
Big Spring, Texas
Phone 472

J & K SHOE STORE

Shoes for the
Entire Family!

Big Spring Texas

ACKERLY CAFE
Home Cooked Foods
Home Cooked Pies
Come In To See Us
Myrtle Sikes--Manager
Ackerly, Texas Phone 2172

CHARLIE STAGGS
Auto Parts
415 East Third Phone 2045
Complete Motor Machine Shop
Motor Motor Parts
Rebuilders Distributors
Big Spring Texas

Best of Luck, Seniors
From
C & M SERVICE STATION
500 East 3rd Street
Big Spring Texas

For the Best in Milk
It's
TENNESSEE MILK
Big Spring Texas

H. C. Chowning
Manager

Phone 2151

Ackerly,
Texas



Your

Patronage

Appreciated

FARMERS CO-OP GIN COMPANY

Ackerly,
Texas

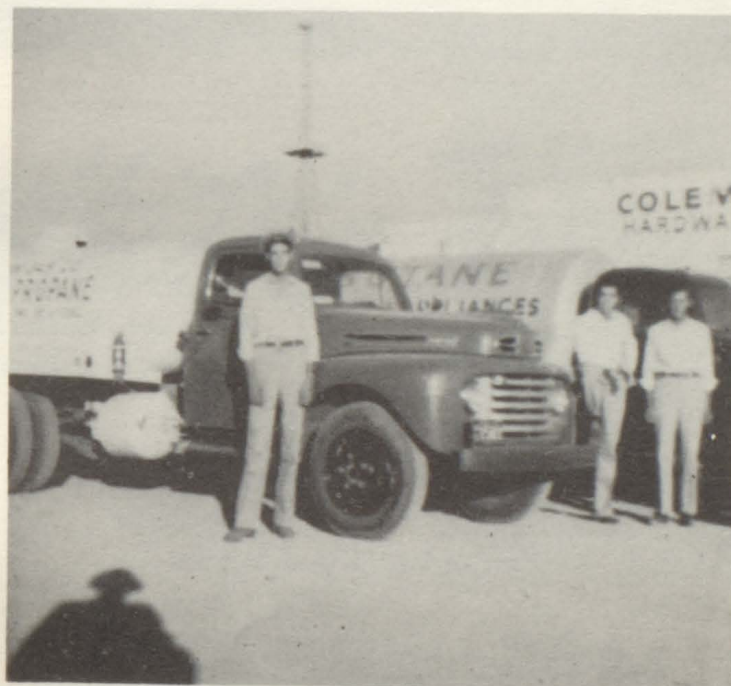

J. V. Bristow
Manager

For
Prompt and Courteous Service
Phone 2111

COLEMAN GAS COMPANY

Compliments
of

HURT'S

Lamesa, Texas

PLANTER'S GIN COMPANY

Sparenburg, Texas

Shorty Marshall, Manager

"Top Prices For
Your Cotton"

ANDY D. BROWN
Cotton Broker

Phone Office 2131

Ackerly, Texas

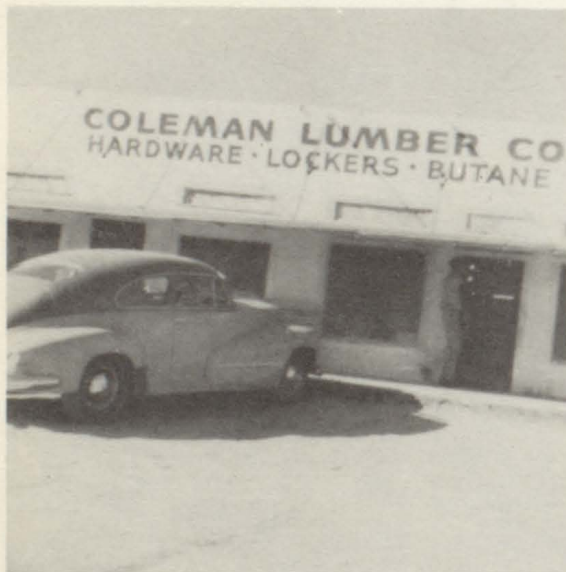

Everything for Building
Paints-Wallpaper-Linoleum
Food Lockers
Refrigeration Service
Feed and Seed

COLEMAN LUMBER COMPANY
Ray Dunlap, Manager

Phone 2111



White's Drug

Drugs, Sundries, Cigarettes,
Cigars, Candies, Magazines,
and Fountain Service

Jewelry, Cosmetics, Radios
All the Latest News

Phone 2561
Shorty White, Owner
Ackerly, Texas

CRAIN'S

Blacksmithing and Welding

Ackerly, Texas

BUCK BAKER
Water Well Drilling

Ackerly, Texas
Phone 2231

PAYMASTER GIN COMPANY

Brown, Texas

H.B. Pettus, Manager

COTTON CENTER GIN
Cotton Center, Texas

J.E. Griffin
Manager

Quality Ginning
Plus
Friendly Service

It pays to use
Paymaster



All Electric
Gins

PAYMASTER GIN COMPANY

Phone 2481

E.E. Brasher, Manager
Ackerly, Texas

For Authenic Ranchwear
it's
PRAGER'S MEN'S STORE

205 Main
Big Spring

Fashion
CLEANERS
DE-LUXE SERVICE

BIG SPRING, TEXAS

PHONE
1775

SELLAR'S GARAGE
Ackerly, Texas

Wrecker Service
and Auto Repair
Phone 2381

HESTER'S SUPPLY CO.
Big Spring, Texas

Philco Appliances
Gifts & Games

ROWE



MOTOR

COMPANY

Packard and Willys Overland
Sales & Service
Big Spring, Texas



MALCOLM HARP INSURANCE

Auto Fire Bonds

North Side of Square
Big Spring, Texas

Compliments of
COLLINS DRY GOODS CO.
"Hart Schaffner and Marx"
Fine Clothes for Men

Phone 30
Lamesa, Texas

ACKERLY CLEANERS

P.M. Thurman, Owner

"Business Appreciated"

CHOOSE WITH CARE...
GIVE WITH PRIDE

Gifts of Jewelry



Zale's
Jewelry

Big Spring

Texas



DAIRY QUEEN

Lamesa

Texas

Shroyer

MOTOR COMPANY

418-24 E. 3rd
Phone 37

Your "Olds" and G.M.C. Dealer

Big Spring, Texas

It's the
TALK
A black and white illustration of two people, a man and a woman, sitting at a table and talking. The man is on the left, looking towards the woman on the right.
of the town

EVERYTHING IN
Home Appliance NEEDS

TEXAS ELECTRIC SERVICE

Big Spring

Texas

G.B. Mayfield



Complete Auto and Farm Implement Service
202-212 South Third Street
Lamesa Texas

Big Spring, Texas

Phone 400

Hemphill-Wells Co.

Big Spring's Favorite Department Store

Big Spring Hardware Co.

117-19 Main Street
Big Spring, Texas

Windmills

Pumps

Washers

Mead's

BAKERY, INC.

Bakers of
Mead's Fine Bread

Big Spring

Texas

Laundry



Service

Cozart Laundry

Ackerly, Texas



Beal Service Station

Ackerly, Texas



A CLUE

To The Thrifty
SHOPPER

SEE OUR SELECTION OF
Fine Clothing

Swartz

Big Spring, Texas

Greater
**FOOD
VALUES**



Everett Brothers

GROCERY

Ackerly, Texas

ACKERLY SERVICE STATION

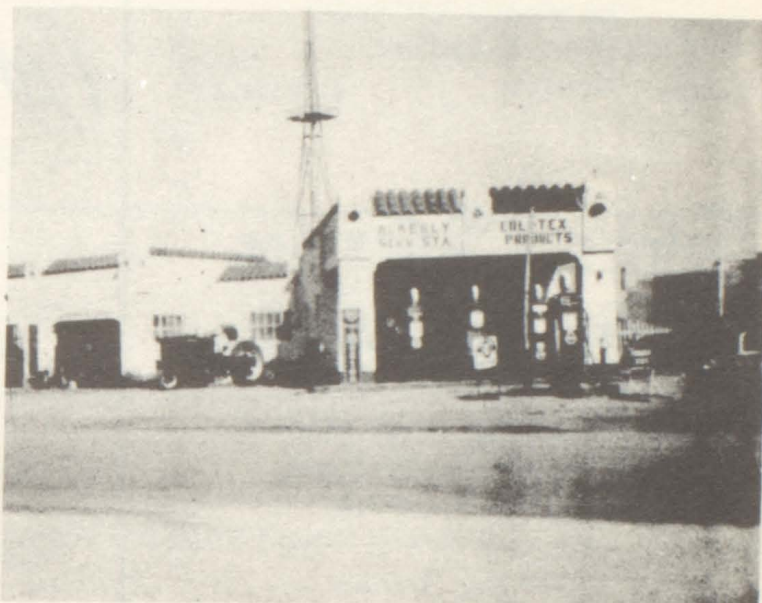

Jack Harry Mgr.
Phone 2121 Ackerly, Texas

Cope Butane

503 South Dallas

Lamesa, Texas

Phone 298
Night 768-J
631-W



Olin Nix
MOTOR CO.



Oldsmobile-Cadillac
Dealer

Sales Service



*Bring your car to us for
expert repairs of all kinds*

Lamesa, Texas

Compliments of

LAMESA
INSURANCE
COMPANY

Lamesa, Texas



TRAVIS RUSSELL

Wood Shop

If It's Made of Wood
We Make It

Ackerly, Texas
Phone 2432

YOU WILL LIKE
OUR *Service*

BALDWIN'S

"Lamesa's Leading Store"
Shopping Center
of the
South Plains

"You're Young--You're Eager--
You're Graduating!"

To Protect Your Future
Start a Bank Account Now!

FIRST NATIONAL BANK

Phone 33

Lamesa

Texas

212 North Main Phone 28

WILKES CLEANERS

"Quality Cleaning"

Lamesa

Texas

Compliments of
LEAVELLE'S 5c to \$5.00
STORE

"In Lamesa--It's
LEAVELLE'S

Lamesa

Texas

Telephone 1028-w Nite 834-m

Listen to KPET 1:15

SOUTH PLAINS X-CHANGE

E. J. Watkins

REAL ESTATE

407 South First Lamesa, Texas

SOUTH PLAINS ABSTRACT
COMPANY

V. V. Strahan, Owner

404 N. First Street

P.O. Box 418

Lamesa

Texas

Phone 115

Evinrude Motors
Wilson Sports Equipment
Gun Shop Fishing Tackle
at

PLAINS HARDWARE & SPORTING
GOODS

Lamesa, Texas

Harold Holmes

Olon Earnest

"Where You Come As You Are"
LIDDELL'S DRIVE-IN
RESTAURANT

"Good food is good health!"

Lubbock Hi-Way At Lynn

Lamesa, Texas

Phone 948J

Compliments of
MESA RESTAURANT

"Creators of Fine Food
With a Texas Touch"

Lamesa

Texas



BIG SPRING MOTOR CO.

500 West 4th St.
Big Spring, Texas
Phone 636

The One Fine Car
In The Low-Price Field!



COZART MOTOR CO.

Phone 2241

Ackerly

Texas



JOHN DEERE

Quality Farm Equipment

Taylor Implement Co.

Genuine John Deere Parts
and
Prompt, Courteous Service

401 East 2nd St. Phone 1111

Big Spring, Texas

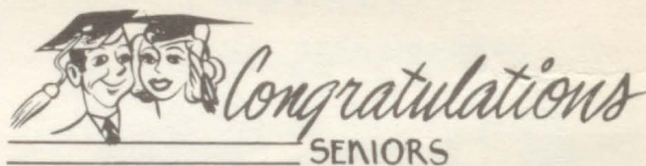

SEELY'S FOOD STORE

Ackerly, Texas

Phone 2341



ROBERT'S FLOWERS
306 South 3rd
Phone: Day 291-J
Night 18-W
Lamesa, Texas

"You Save!"

A Cash Purchase
is a Cash Saving

at

J.C. Penney Co.

Lamesa, Texas

Distinctive, Modern
HOMES

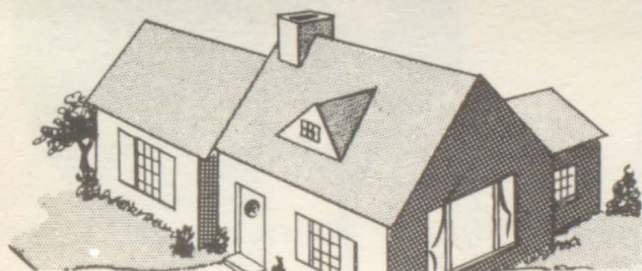

K&H LUMBER CO.

You Plan It -
We Build It !

Lamesa, Texas

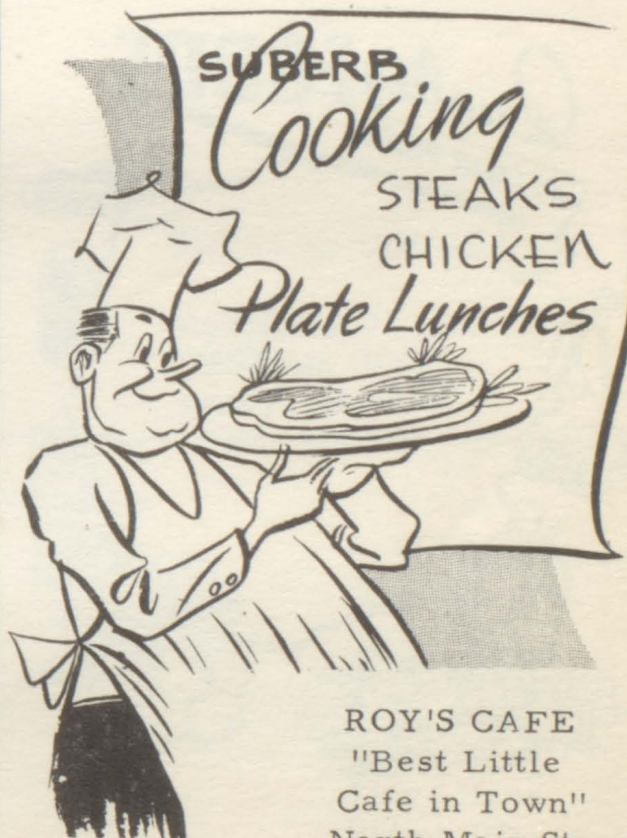

ROY'S CAFE
"Best Little
Cafe in Town"
North Main St.
Lamesa, Texas

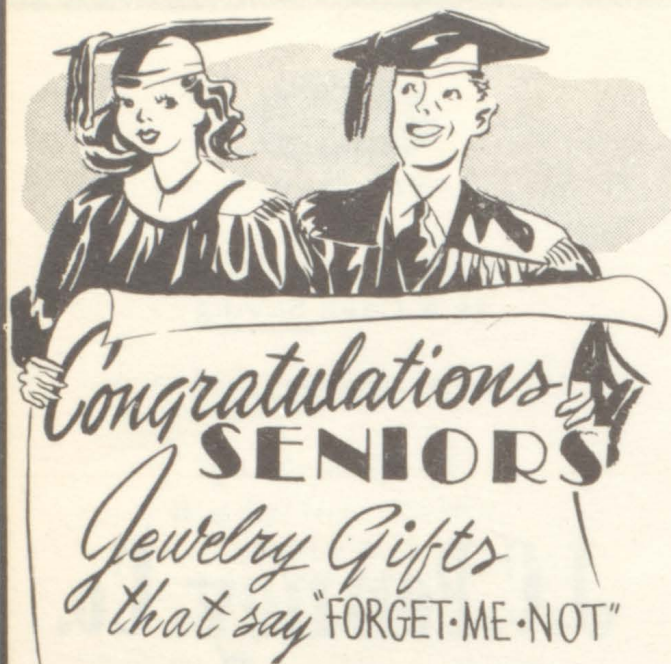

Watch Repairing
CULLEN TUNNELL JEWELRY
Lamesa, Texas

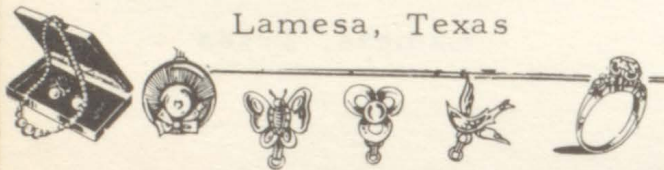

FORREST LUMBER CO.
"Everything for the Builder"
Phone 35
Lamesa, Texas

Quality **FOODS**
at LOWER PRICES

ACKERLY
FOOD MARKET
Ackerly, Texas
Phone 2101



Best Buy
JONES-TIDWELL
BUICK COMPANY
304-8 So. 2nd St.
Phone 222

Davie Jones - Roy Tidwell

Serving You Better
Saving You More

C.R. ANTHONY COMPANY

Big Spring, Texas

WILLIAMS TYPEWRITER
SERVICE

Office Supplies & Machines

505 South First Street
Lamesa, Texas

Repair Service on all Machines

LONE STAR CHEVROLET

"When You're Pleased,
We're Happy"

Big Spring, Texas
We Congratulate Ackerly's
School

Phone 697 Cliff Wiley

F.D. Crosland and W.E. Moren

WESTERN AUTO ASSOCIATE
STORE

Phone No. 2595
206 Main Street

"Everything for the Automobile"
Big Spring, Texas

PARKS-BAYLESS PHARMACY

North Side Square
Lamesa, Texas

EASTMAN and REVERE
Movie Cameras

Compliments

Of

SETTLES DRUGS

Big Spring, Texas

EAGLE BOOSTERS

Alfred L. Cluck
Joe Moore
E.G. Cates
F.R. Higgins
Bill Grigg
Joyce Cook
Seely's Food Store
Rasberry Grocery

J.W. Motley
C.M. Harry
Ray Dunlap
Jack Bowlin
C.L. Mitchell
F.L. Bass
Floyd Huse
Velma Blagrove

"We Make You Look
Your Best"

NO-D-LAY-CLEANERS

Big Spring Texas

Compliments of
E.G. MURPHY

Commissioner of
Precinct No. 1

Ackerly Texas

SPARENBURG GIN CO.
Cleburn Shoufner-Mgr.

"Your Patronage Appreciated"

Spareburg Texas

You
Save
At

BRYANT-LINK COMPANY

Lamesa, Texas

RAINBOW INN

Curb Service

Big Spring Texas

H & H MERCANTILE

Hardware Wind Mills
Auto Parts Dry Goods

J.A. Hogg - Owner
Phone 2331

Ackerly Texas

"You Can't Beat Our
Tailoring"

GREGG STREET
CLEANERS

Big Spring Texas

Economical Food Values

Your Patronage Appreciated at
at

DELUXE GROCERY &
MARKET

Lamesa Texas

