

'64

MUSTANG

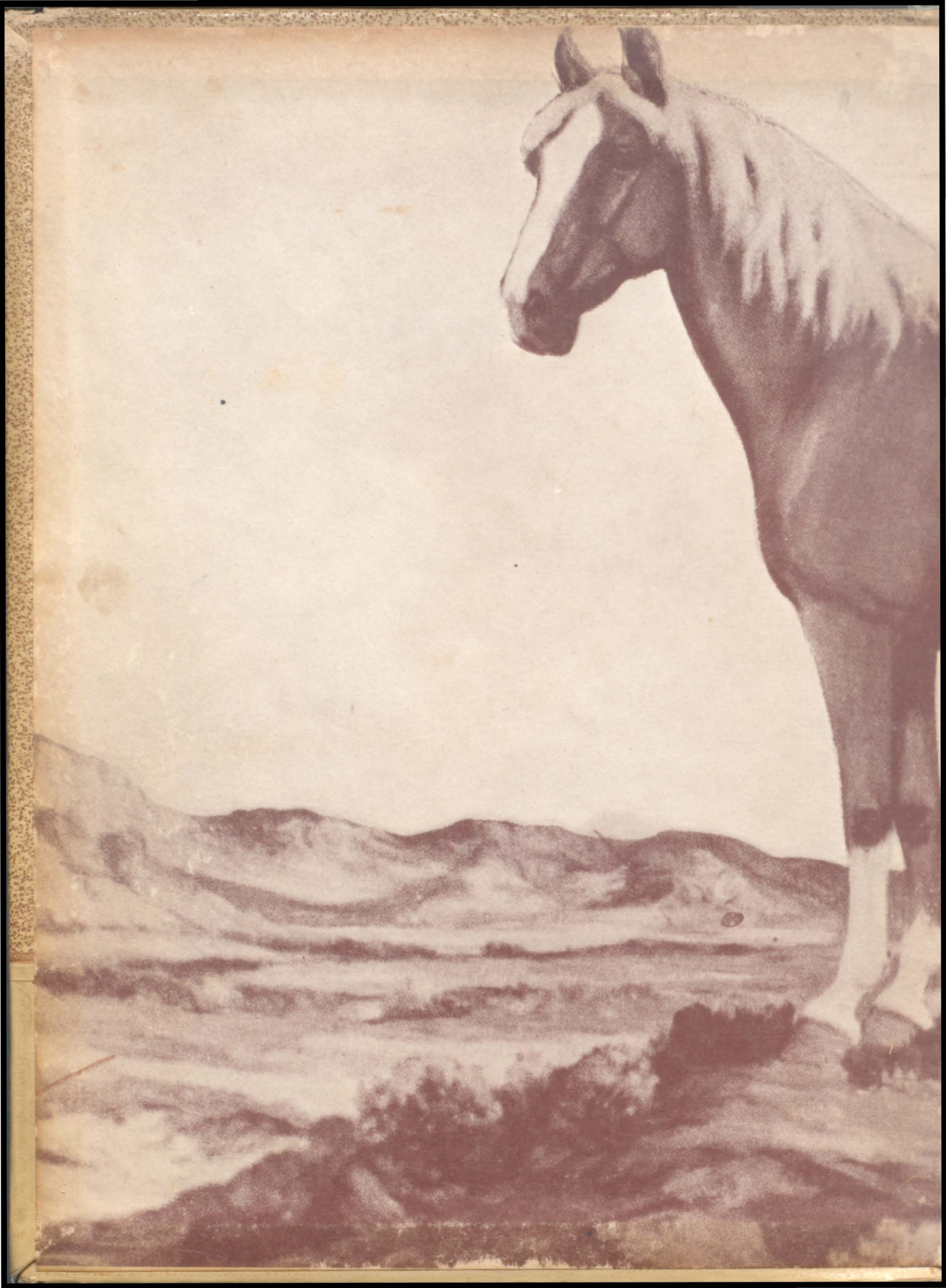

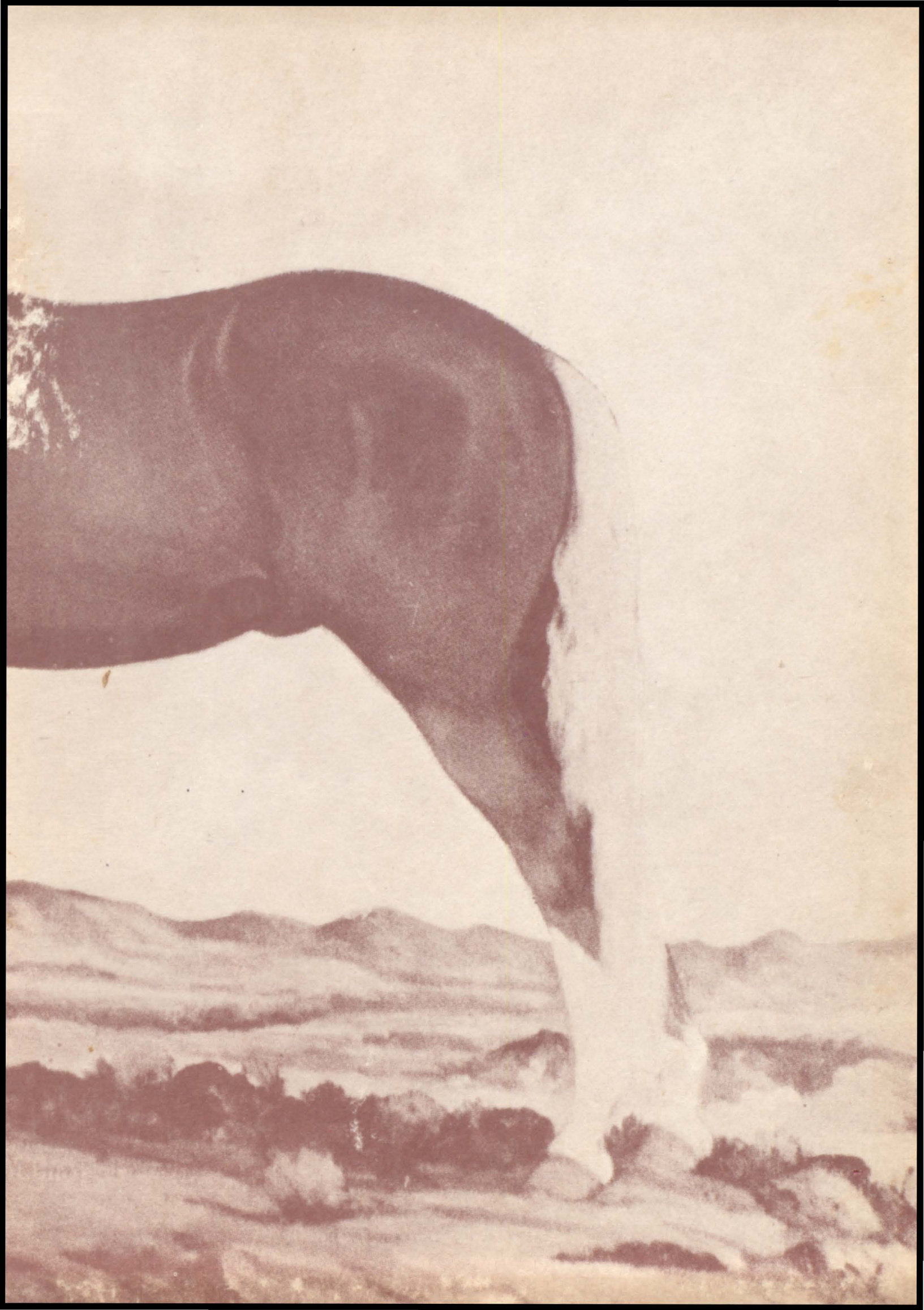

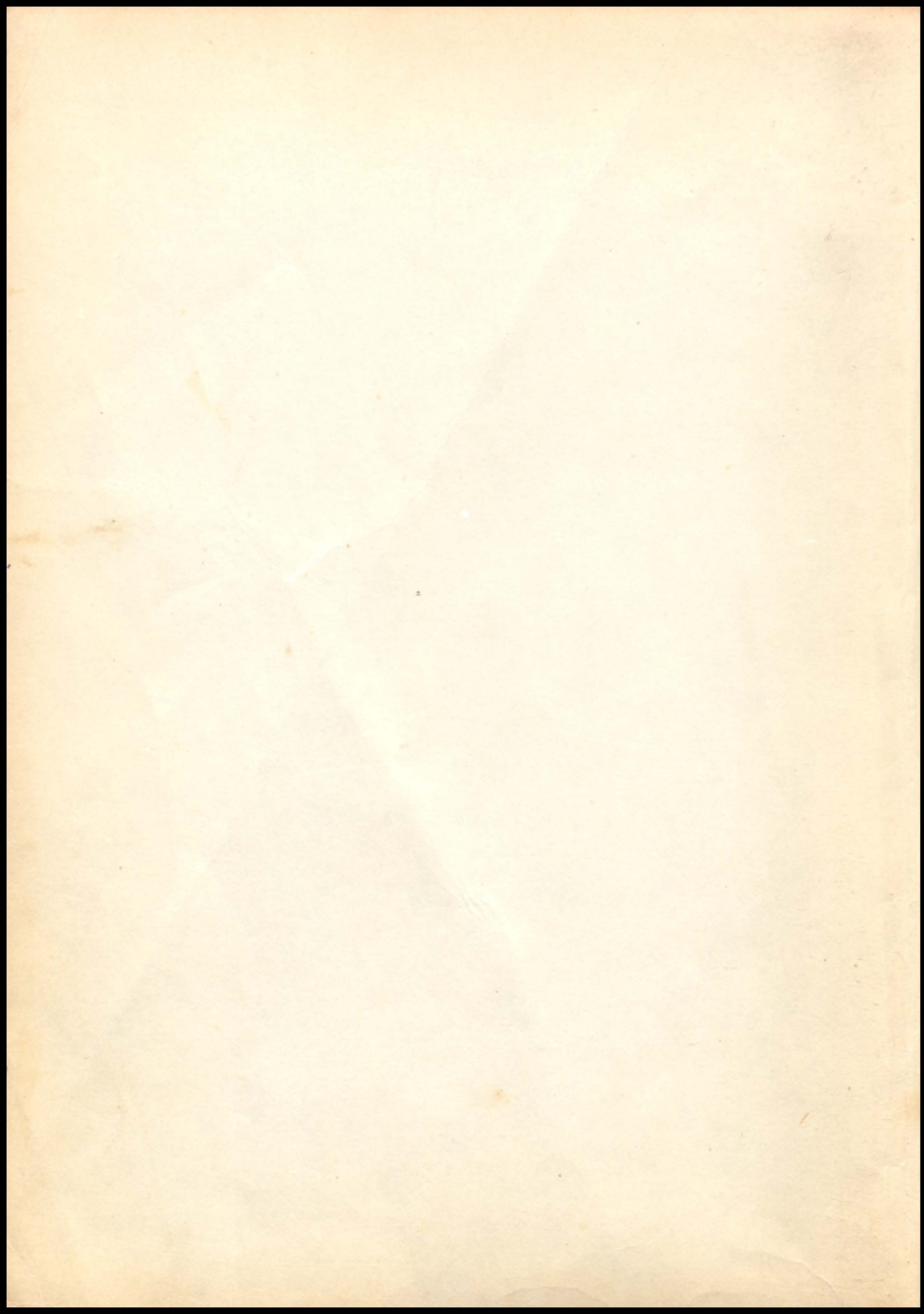

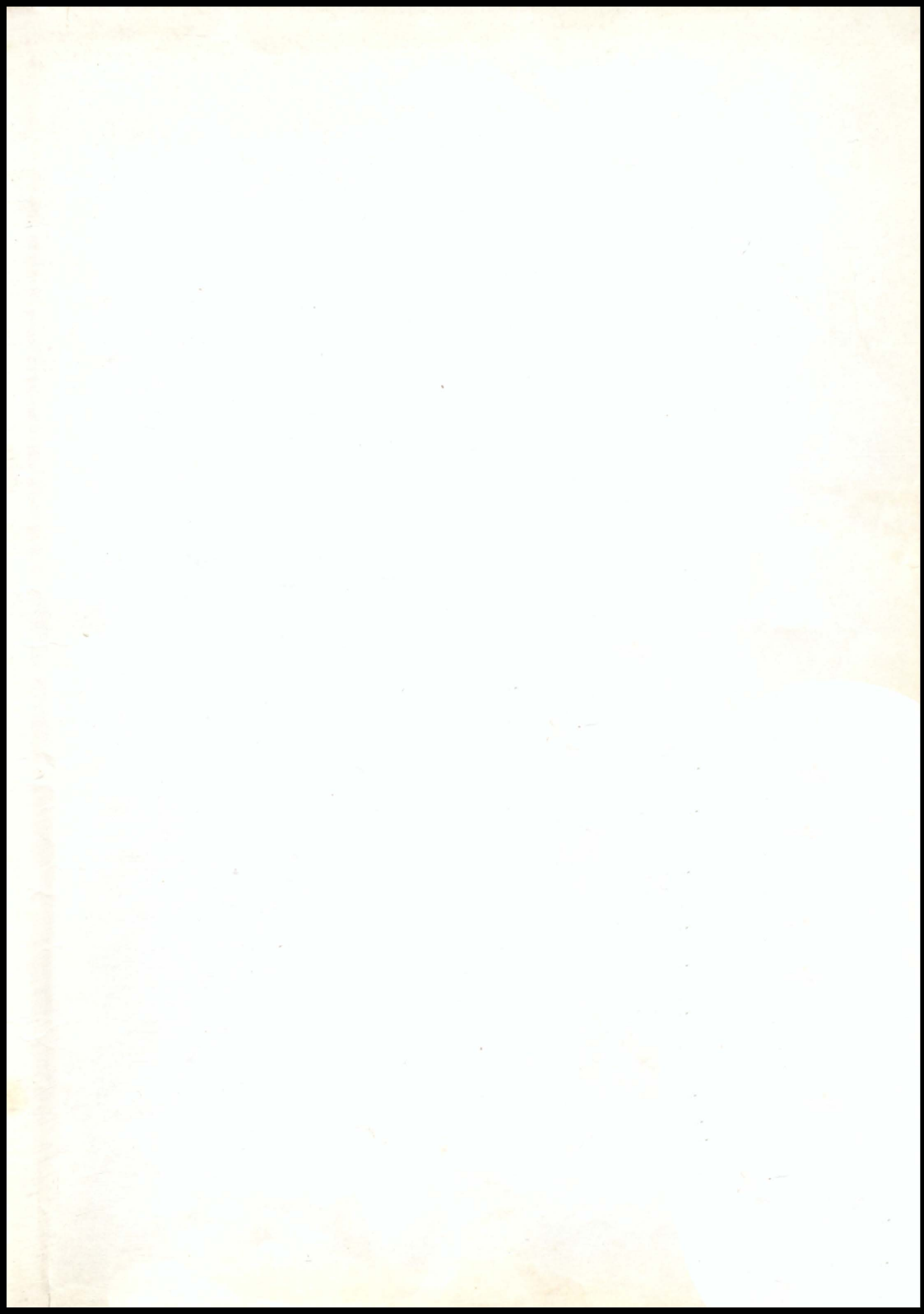



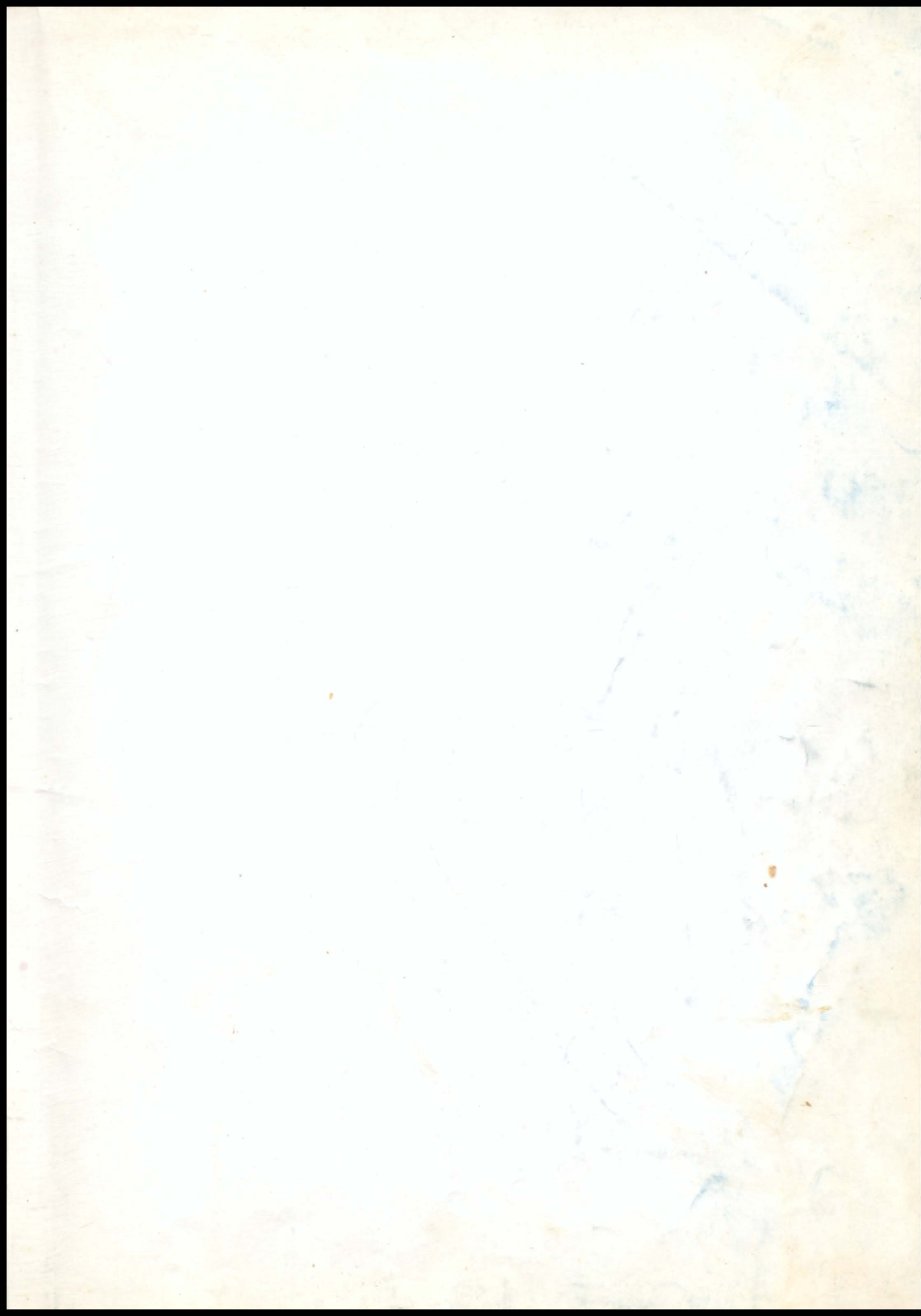

The pathways through high school are memorable ones. We hope that through this book, we have portrayed a span of these pathways to the future upon which each of us travels,

Education is in itself a wide and heavily traveled pathway. There are many forks in this pathway - each leading to some goal set by those who are traveling upon it,

Just as some roads are unpaved, so are some pathways to success unpaved. There are many rough and threatening sections. However, if the goal is kept in view, all difficulties can be surmounted, and the pathway will have served its purpose of furnishing a means of guidance,

We are proud of our faculty who are the guideposts along our pathway through high school. Without them our trek would be futile.

With all these things in mind, we present to you the 1964
MUSTANG.

The

1964



Mustang

Presented by

The Senior Class of 1964

Sands High School



Alma Mater

Hail, all hail, to all you Mustangs,
Hold your banner high
Fight on for your victory,
Honor your brown and white.

Sands, dear Sands, we love you,
Long may your anthem ring.
We'll be loyal, we'll be true
And loud your praises sing.



ADMINISTRATION



SENIORS



STUDENTS

Table of Contents

ATHLETICS



ORGANIZATIONS



FAVORITES





LEFT to RIGHT: Bobby Gaskins, Doris Martin, Zelda Bodine, Gary Green, Johnny Merrick, Linda Fowler.

STANDING: Don Boyd, Ozell Campbell. SEATED: Glynda Fleming, Vicky Menix, Sue Bledsoe, Wanda Gaskins, Joyce Graham.



A
n
n
u
u
a
e
t
a
t
t



Senior Class '64

- Sue Bledsoe*
- Zelda Bodine*
- Don Boyd*
- Ozell Campbell*
- Glynda Fleming*
- Linda Fowler*
- Bobby Gaskin*
- Gary Green*
- Wanda Gaskin*
- Jayce Graham*
- Loris Martin*
- Vicky Menis*
- Johnny Merrick*

The Senior Class of 1964 dedicate this annual to Mr. M. B. Maxwell, Superintendent, because of his loyal support of Sands, and in particular, his support of the seniors.

In Memory of



DWAINE ALLRED

March 1, 1956 - September 2, 1963

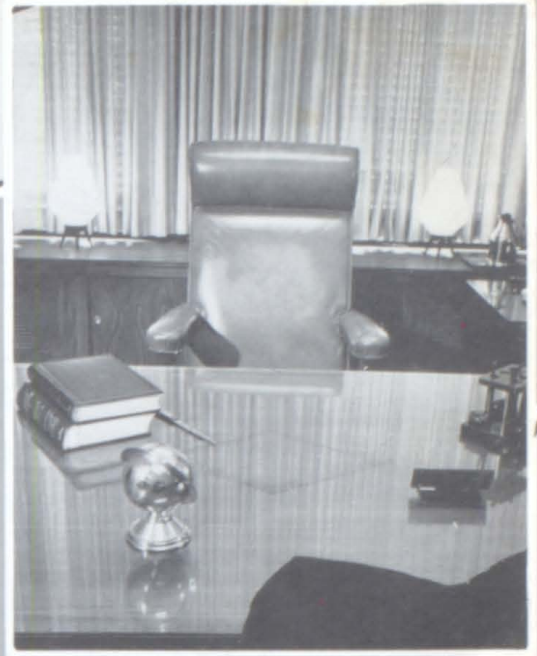

ADMINISTRATION



Superintendent

M. B. MAXWELL

School Board

L. C. BODINE - President
A. D. REED - Vice-President
BOBBY ROMAN - Secretary
LONNIE KEMP
DUDLEY COLEMAN
DONALD ALLRED
JACK ARCHER

High School Principal

and Chemistry Teacher

BILL UNDERWOOD





MR. KEITH BRAY
Agriculture



MRS. JO ANNE BRAY
Home Economics

MRS. DOROTHY HARRY
Business
Junior High English



MR. ROLAND MULLINS
High School Mathematics
Junior High Boys' Coach



MR. JOHN TURNER
High School Girls' Coach
Junior High Reading

MR. GLENN PHILLIPS
Science



MRS. NIKKI PHILLIPS
English



MR. ARLEN WHITE
High School Boys' Coach
Drivers Education
Health
Speech



MR. EDDIE GILL
Junior High Math
Biology

MR. RAYMOND STEVENSON
History
Government





Tax Collector

JERRY HALL

"A golden link in any chain of friends."



Secretary

PENNY GRIGG

"Her sunshine and good
cheer,
brought joy throughout
the year."



BUS DRIVERS

Raymond Stevenson, Roland Mullins, Glenn Phillips, Albert Cooper, Eddy Gill, and Cal Montgomery.



CUSTODIANS

Troy Cox Cal Montgomery



ACKERLY COOKS

Eula Godwin, Wanda Foster, Lilly Montgomery, and Lupe Cantu



LUNCHROOM WORKERS

Wanda Gaskins, Joyce Graham, and Sue Bledsoe



KNOTT COOKS

Mrs. Ila Herren Mrs. Jewell Smith



NURSE

Mrs. J. D. Mabry



PLEASE Mother--- I'd rather do it myself!!!



I led three lives, Linda, Zelda, and Doris.



This dog's about shot!!!



Mother said there'd be like this.

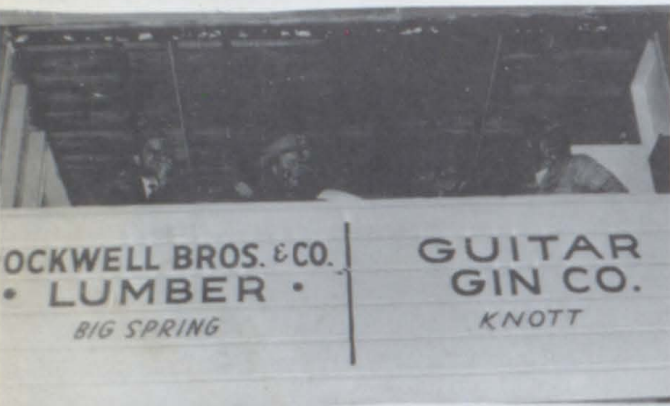

Well here we are back at sticker stadium.



What am I doing here.



Let's go bop around the campus babe.



The pause that Refreshes.



Come up and see me sometimes, big boy.



Its a long sad story dear hearts.

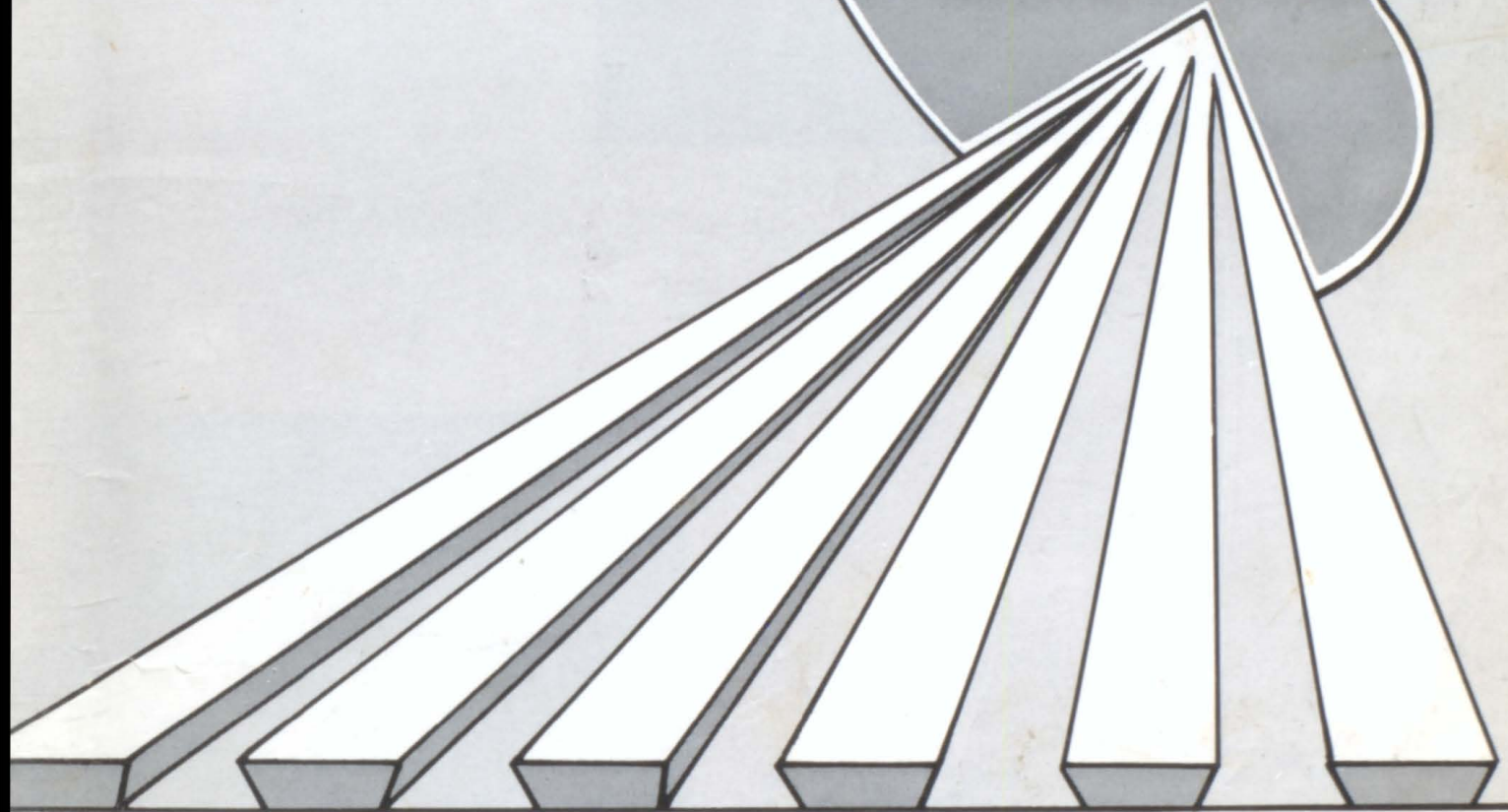

SENIORS



CLASS OFFICERS

President - Joyce Graham
Vice-President - Sue Bledsoe
Secretary - Johnny Merrick
Treasurer - Wanda Gaskin
Reporter - Gary Green
S. C. Representative -
Glynda Fleming

SENIOR CLASS SPONSOR
Dorothy Harry

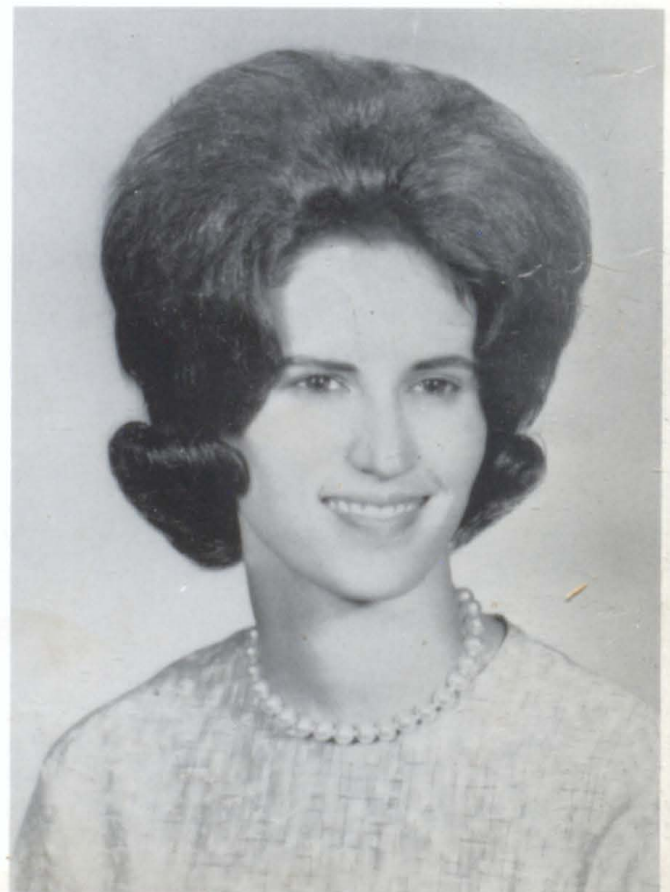

Annual Staff 4
Business Manager 4
F.H.A. 1-3-4
Library Club 3-4
Class Officer 2-4
Class Play 3-4
School Paper 3
Megaphone 4
Halloween Nominee 4
Golden Dreamers 4
Who's Who 4



SUE BLEDSOE

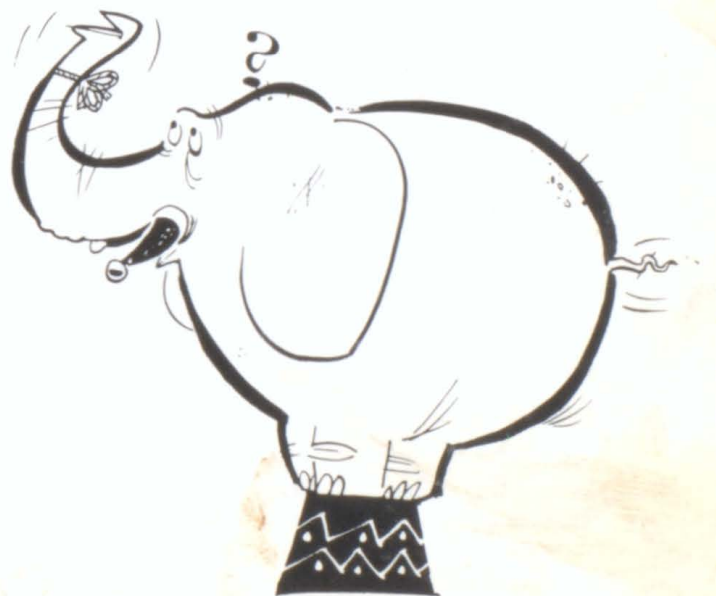



ZELDA BODINE

Class Officer 1, 2
F.H.A. 1-4
F.H.A. Officer 1-4
Pep Squad 1-4
Pep Squad Officer 4
Majorette 1-3
Head Majorette 2, 3
Student Council 1
Football Sweetheart Nominee 1-3
Class Play 3, 4
Annual Staff 4
Advertising Manager 4
Library Club 3
Miss S.H.S. 4
Best Smile 2
Hailer 3
All District Basketball 2, 3
Basketball 1-4
Volleyball 1-4
Track 1, 2
Office Worker 4

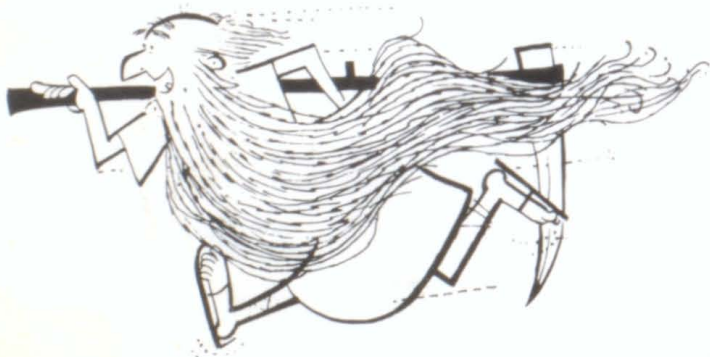

Interscholastic League

- Debate 1, 2, 3
- Persuasive Speaking 2, 3, 4
- One Act Play 4
- 2nd in Band Solo 2, 3
- Tennis 4
- Football 1, 4
- Track 2
- Who's Who (Speech) 3
- Debate Club 1
- Band 1, 2, 3
- Stage Band 2
- Class Plays 3, 4
- Future Teachers of America 3
- State Convention Delegate 3
- Mr. F. T. A. 3
- F. T. A. Speech Contest 3
- Golden Dreamers 4
- Science Club 1, 2, 3
- Annual Staff
- Junior Classical League 3
- Booster Club 3
- Office Worker 4



DON BOYD

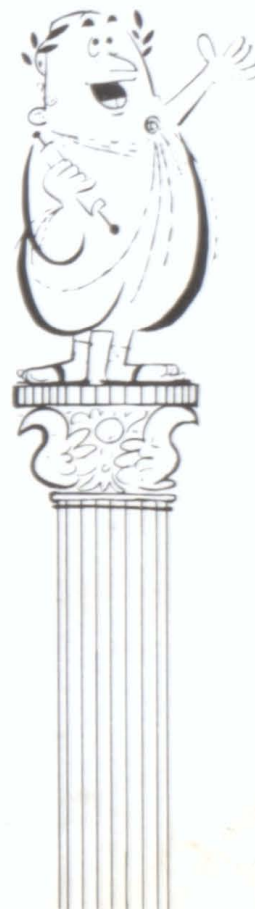



OZELL CAMPBELL

Annual Staff 4
Annual Activities 4
F.H.A. 1-4
Library Club 3
Honor Roll 3, 4
Social Studies Award 3
Class Play 3, 4
Golden Dreamers 4



F.H.A. 1-4
Pep Squad 1-4
Pep Squad Officer 3
Student Council Representative 2-4
Student Council President 4
Annual Editor 4
School Paper 3
Who's Who 4
Office Worker 4
Library Club 3
Class Play 3, 4
Basketball 1-4
Volleyball 2
Volleyball Manager 3, 4
Track 1



GLYNDA FLEMING





LINDA FOWLER

- F. H. A. 1-4
- Cheerleader 1-4
- Head Cheerleader 2, 3
- Basketball 1-4
- Volleyball 1-4
- Annual Staff 4
- Advertising Manager 4
- Wittiest 2, 4
- Friendliest 4
- Office Worker 4
- Class Play 3, 4
- Class Favorite 1
- Class Officer 1-3
- Track 1
- Golden Dreamers 4



Class Favorite 4
Class Play 3-4
Class Officer 3-4
F.F.A. 1-2-3-4
Football 1-2-3
Basketball 1-2
Track 1-2-3-4
Annual Staff 4
Halloween Escort 4
Sports Editor 4
Golden Dreamers 3-4
Interscholastic League 1

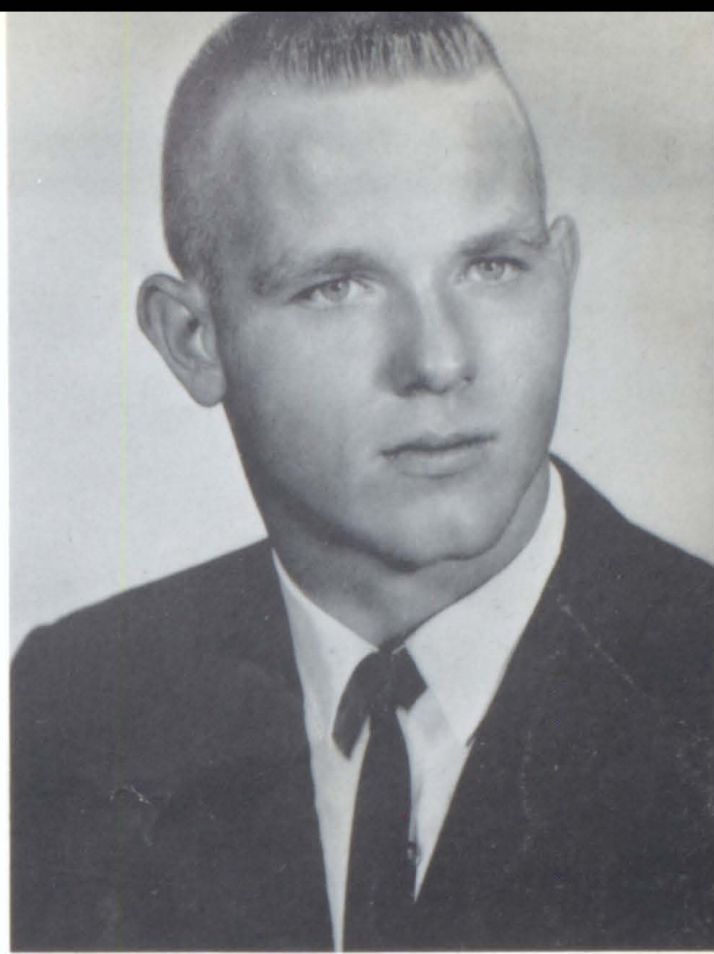

BOBBY GASKINS

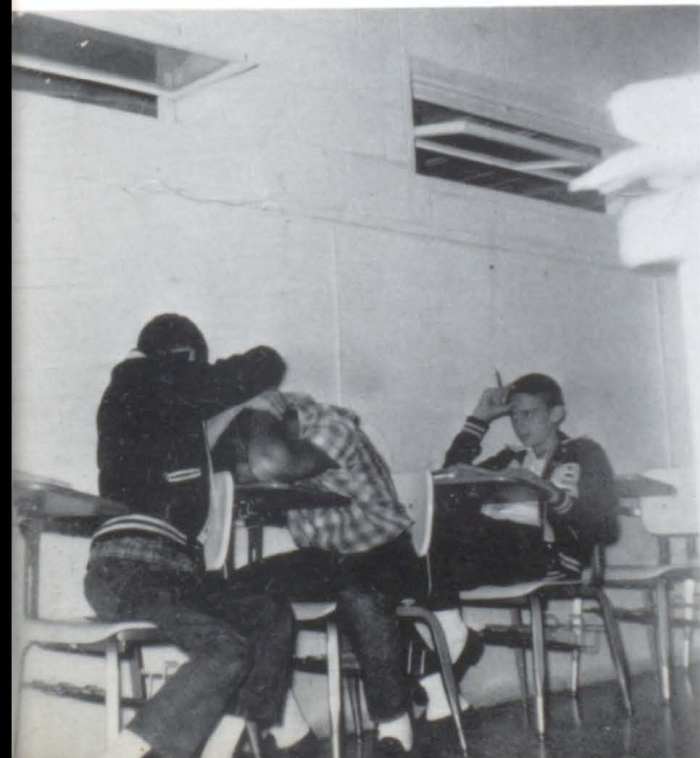



WANDA GASKIN

F.H.A. 1-4
F.H.A. Officer 3, 4
Class Officer 4
Class Favorite 3
Class Play 3, 4
Pep Squad 1-4
Drummer 4
Annual Staff 4
Annual Photographer 4
Library Club 3
Golden Dreamers 4



Class Favorite 2, 4
Class Play 3, 4
Class Officer 2, 3, 4
F. H. A. 1-4
F. H. A. Officer 3, 4
F. H. A. Convention 3
Student Council 3, 4
Student Council Officer 4
School Paper 3
Annual Editor 4
Who's Who 3
Pep Squad 1-4
Library Club 3
Honor Roll 4
Halloween Nominee 1
Golden Dreamers



JOYCE GRAHAM





GARY GREEN

Class Favorite 3
Cutest Smile 2
Class Officer 4
F.F.A. 1-2-3-4
Football 1-3-4
Basketball 1-2-3-4
Track 1-2-3
Annual Staff 4
Sports Editor 4
Golden Dreamers 3
State Livestock Judging Team 3
Mr. S.H.S. 4

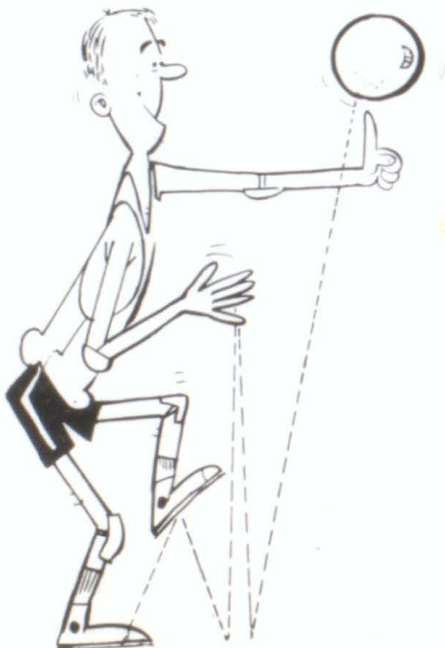

Glee Club 1
F.H.A. 1-4
F.H.A. Officer 3, 4
Pep Squad 3, 4
Pep Squad President 4
Basketball 3, 4
Volleyball 1-4
Track 2, 3
Annual Staff 4
Club Manager 4
Most Attractive 4
Office Worker 3
Class Play 3, 4
Honor Roll 4
Library Club 3, 4
Library Club President 4
Beta Club 4
Golden Dreamers 3, 4
Halloween Princess 3
Baseball 1
Baseball Award 1



DORIS MARTIN





VICKY MENIX

Annual Staff 4
Class Arrangement 4
F.H.A. 1-4
F.H.A. Officer 4
Pep Squad 1, 3
Library Club 3
Class Plays 3, 4
Golden Dreamers 4



Class Favorite 2
Class Officer 4
Class Play 3-4
Interscholastic League Play 3
F.F.A. 1-2-3-4
Football 1-3-4
Manager 2
Basketball 1-2-3-4
Track 1-2-3-4
Annual Photographer 4
Golden Dreamers 3-4
Office Worker 4
Annual Staff 4



JOHNNY MERRICK

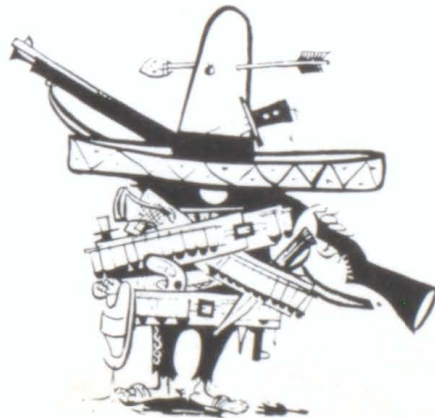
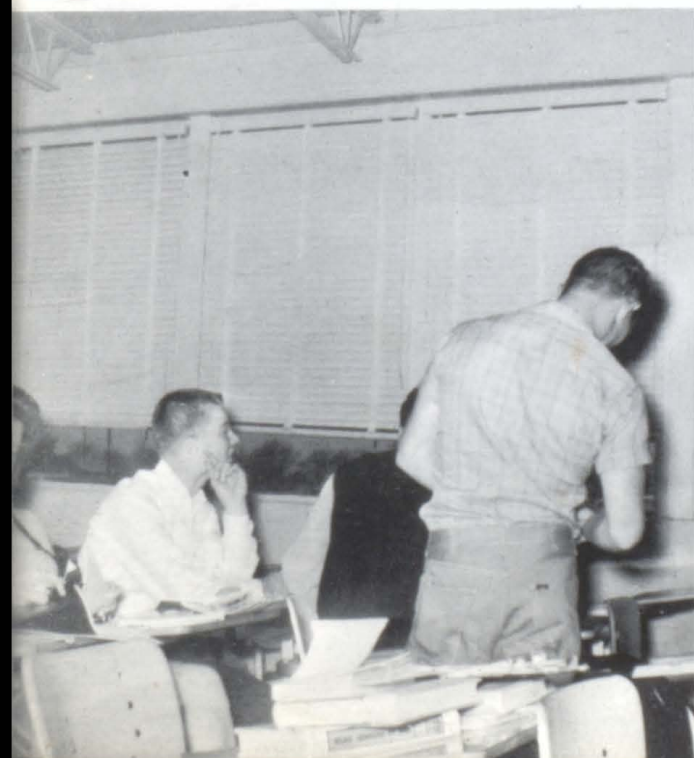



I will bury your grandchildren.

"one too many"

Agent 00-00-00-00-0



MaMa Delwood won't play some more.



"Before"



I promise I won't put your pigtails in the ink again.



I knew I shouldn't have taken my car to town at dinner.

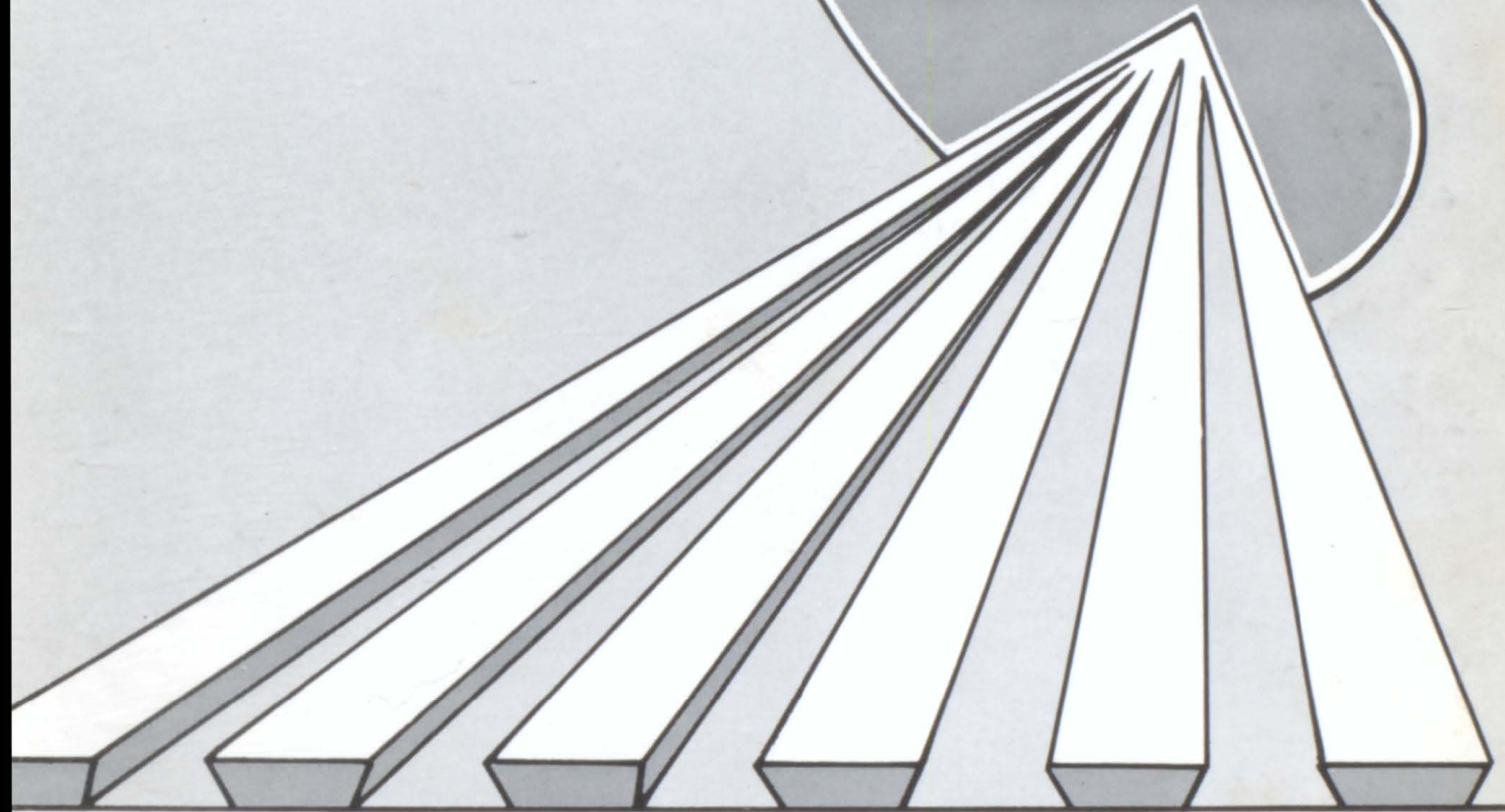

JUNIORS



Junior Class Sponsor
ROLAND MULLINS



Connie and Brenda

- President - Ruth Lemon
- Vice-Pres. - Brenda Wallace
- Secretary - Darlene Wright
- Treasurer - Eddy Herm
- Reporter - Connie Bowlin
- Student Council Representative
Robbie Brown



Junior Class Officers

Don Nell chasing Eddy





Don Nell Allred
Hubert Barber
Connie Bowlin
Robbie Brown

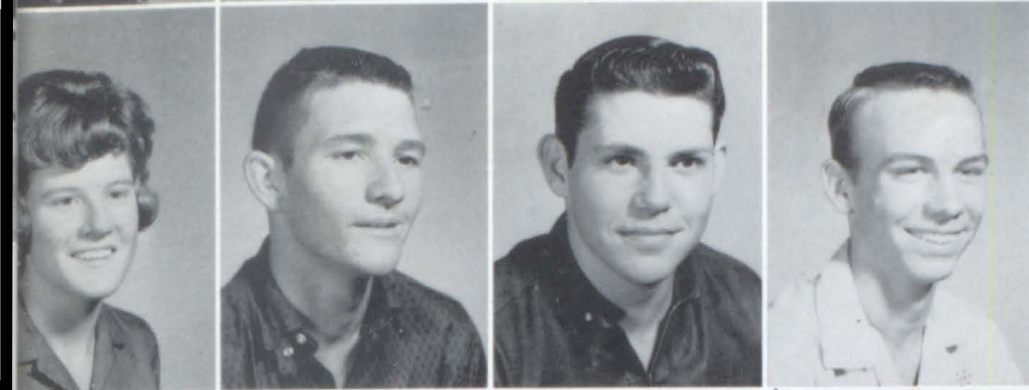

Linda Burns
Larry Chapman
Terry Davis
Tommy Fryar

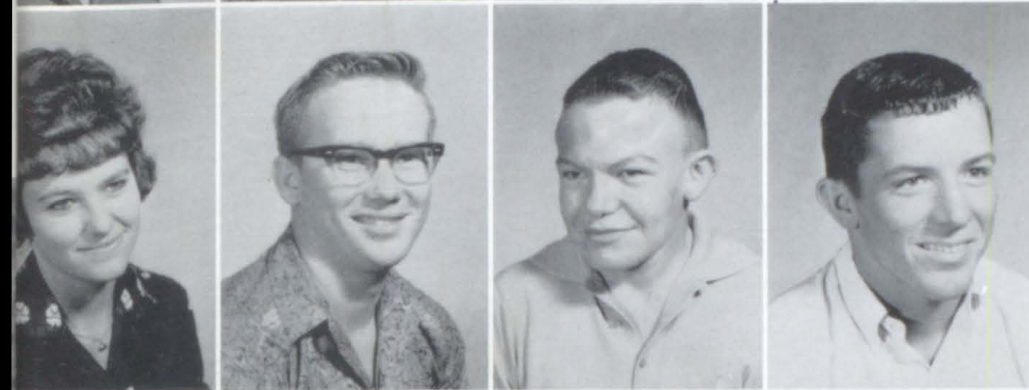

Sandra Gaskin
Glen Hanks
James Haston
Eddy Herm



Helen Hull
Ruth Lemon
Ray Long
Judy Oaks



Alton Richter
Martha Robinson
Mona Russell
Judy Shockley



Sam Tabet
Brenda Wallace
Steve Whittlesey
Darlene Wright



SOPHOMORES



CLASS OFFICERS:
President - Ann Lemon
S. C. Representative -
Linda Bowlin
Treasurer - Londa McCasland
Vice-President - Tommy Pitts
Secretary - Dennis Wells

SOPHOMORE CLASS SPONSORS
Mr. and Mrs. Glenn Phillips





Joe Acosta
 Alvino Ancira
 Linda Barber
 Ofelia Barraza
 Linda Bowlin

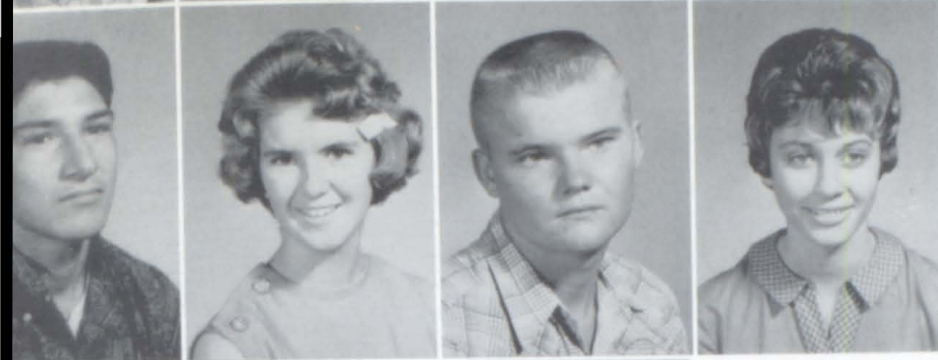

Jessie Cavazos
 Debby Collins
 Mike Grigg
 Terrye Hambrick



Glynn Harrell
 Rickey Kemp
 Ann Lemon



Windell Lloyd



Londa McCasland

Margie Newman
 Guadalupe Ochoa
 Tommy Pitts
 Conchita Robles



Thomas Stocks
 Dennis Wells
 Carolyn Willborn
 Gladys Williams
 Danny Womack





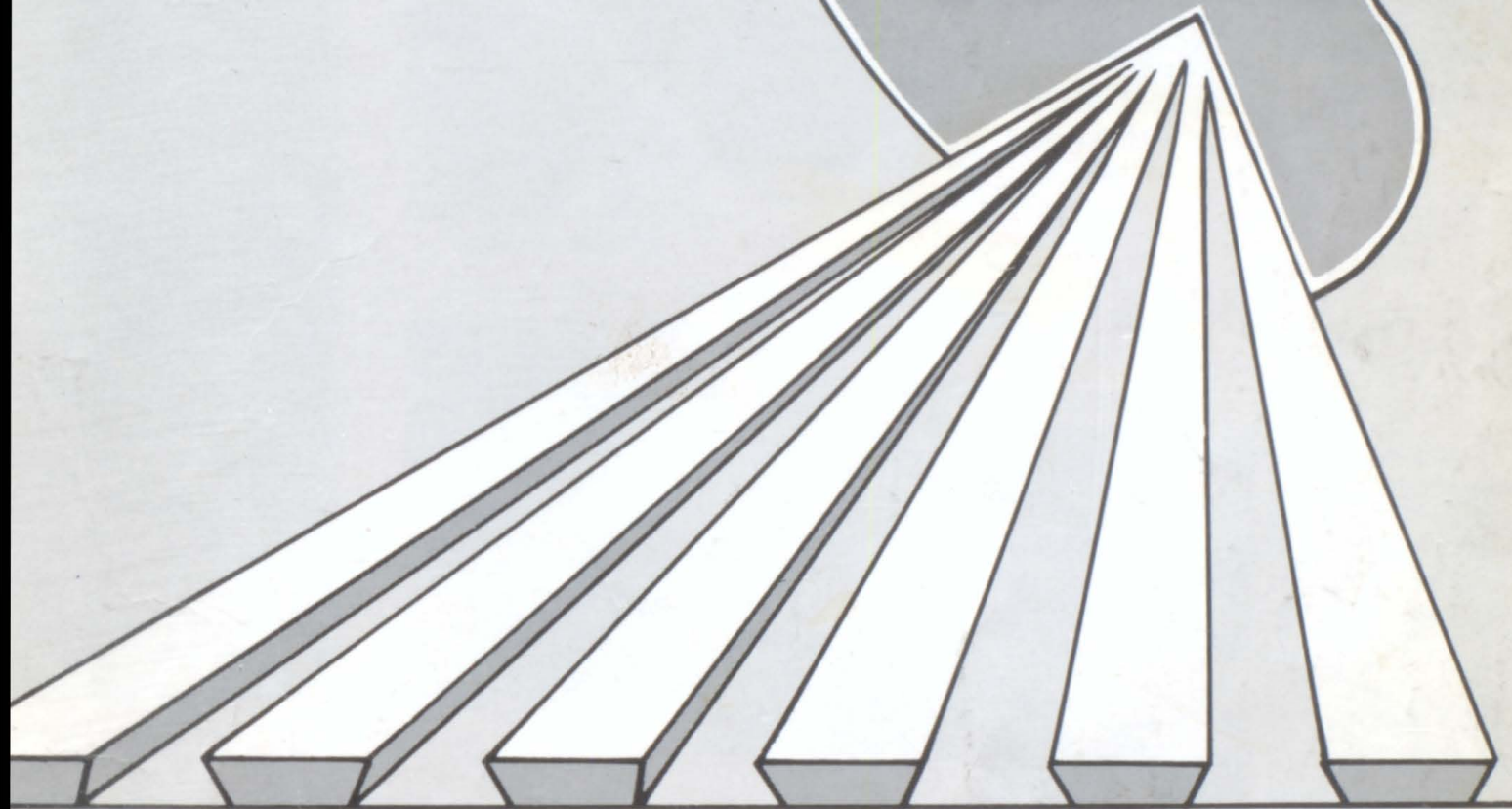

FRESHMEN

Alicia
Acosta



Jessie
Anaya



Marcelo
Ancira



Elia
Barraza



Merwin Beal



Vickie
Brinson



John Calvio



Teresita Cantu
Lanelle Etchison



Joe Garfias



Sheila Fryar



Judy Fleming



OFFICERS

Pres. - John C.
V. P. - Lanelle
Etchison
Sec. - Lynda



Larry Grigg



Randy
Hambrick



Beth Ingram



Oren
Lancaster



James
Lemon

Lawrence
Long



Lynn
Maxwell



Roger
McCasland



Jo Nell
Merrick



Alfonso Narbaiz
Larry Oaks



Ronnie Neves



Dan Newsom



Sheryl Nichols



Roque Pena



Donnie Richter



Leon Russell



Arlen White
Sponsor



Kay Sample



Linda Shaw



Marion Snell



Lynda Wasson



- Donnie Richter
- James Lemon
on. - Randy Hambrick



"That's nice, Raymond, but where's mine?"



"Put down that broom and take off mask; Halloween's over."



"Back in the good ole days."



"Six monkeys in a cage."



"Anyone for a game of Marbles?"



"Aw Come on, Doris, - just one little bite!"



"I'll pick my play parties up and go to the house."



"Let's see if we can get this thing spiked."



"I'll take Margie and a case, - you take Carolyn and a case.!"

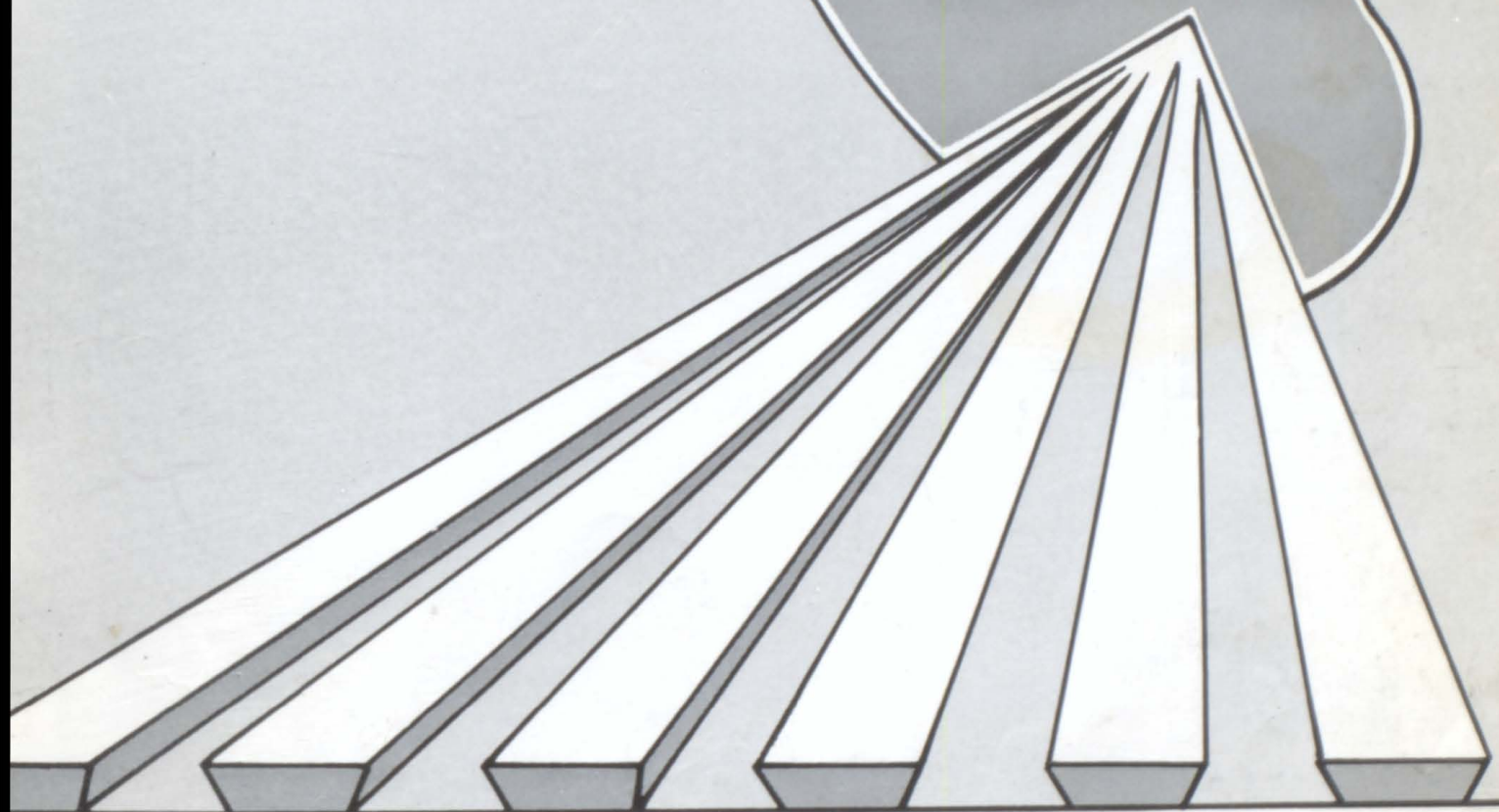

FAVORITES



Mr. S.F.S.

GARY GREEN

Compliments of
DARRELL SHORTES - SHASTA FORD SALES



Miss S.H.S.

ZELDA BODINE

Compliments of
FAYE'S FLOWER,
Big Spring



Most Attractive

DORIS MARTIN

EDDY HERM

RUTH
LEMON



RANDY
HAMBRICK

Best All-Around

Sponsored by SHASTA FORD SALES, Big Spring



*Senior
Favorites*

BOBBY GASKIN
JOYCE GRAHAM



Junior Favorites

RAY LONG

RUTH LEMON



*Sophomore
Favorite*

RICKY KEMP
CAROLYN WILBORN



*Freshman
Favorites*

IAN NEWSOM
LYNDA WASSON

H
A
L
L
O
W
E
E
N



Senior Candidates
SUE BLEDSOE BOBBY GASKINS

C
O
R
O
N
A
T
I
O
N



Junior Candidates
DON NELL-ALLRED
EDDY HERM



The Crowning



Sophomore Candidates
TERRY HAMBRICK
DENNIS WELLS



Freshman Candidates
KAY SAMPLE
ROGER McCASLAND



8th Grade-Candidate
VICKY GRANTHAM
GARRY ROMINE



7th Grade
DEBRA WILLIAMS
RONNIE TAYLOR



Most Likely to Succeed

RUTH LEMON EDDY HERM



Wittiest

LINDA FOWLER GLEN HANKS



Most

RUTH LEMON

Studious

SAM TARBET

LINDA FOWLER GLEN HANKS

RUTH LEMON EDDY HERM

Friendliest

Most Dependable





ROBBIE BROWN



SUE BLEDSOE



ANN LEMON

*Who's
Who*



GLYNDA FLEMING



MARTHA ROBINSON



LYNN MAXWELL



RUTH LEMON



SAM TARBET



VICKIE BRINSON



RANDY HAMBRICK



BETA CLUB
OFFICERS

President - Ruth Lemon
 Vice-President - Martha Robison
 Secretary - Darlene Wright
 Treasurer - Ann Lemon

Membership qualifications include worthy character, good mentality, creditable achievement, and commendable attitude.

National Beta Club

BETA CLUB
MEMBERS
 FRONT ROW:
 Doris Martin
 Vickie Brinson
 Linda Bowlin
 Martha Robinson
 Terrye Hambrick
 BACK ROW:
 Mr. H. A. Morris
 Ruth Lemon
 Darlene Wright
 Ann Lemon
 Mr. Underwood





Sands Independent School.
Ackerly and Knott Consolidates.

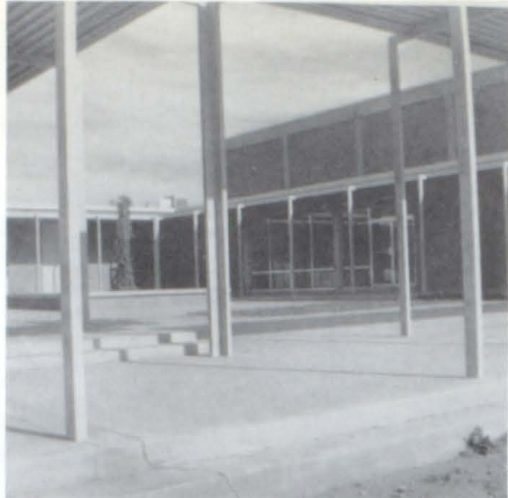

Viewing the entrance to our new
gymnasium.



Front entrance to Sands High
School.

Our



Our school as a whole.



Waiting for lunch in the corridor
of our new gym.



Entrance to our auditorium.

School

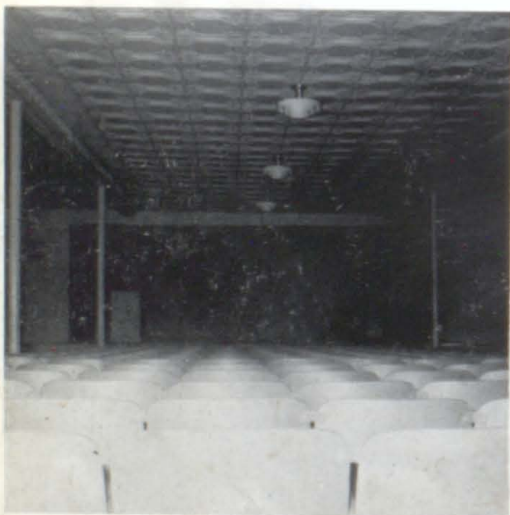

Our Auditorium.



Our concession stand is open to
the public.



Inside our gymnasium.

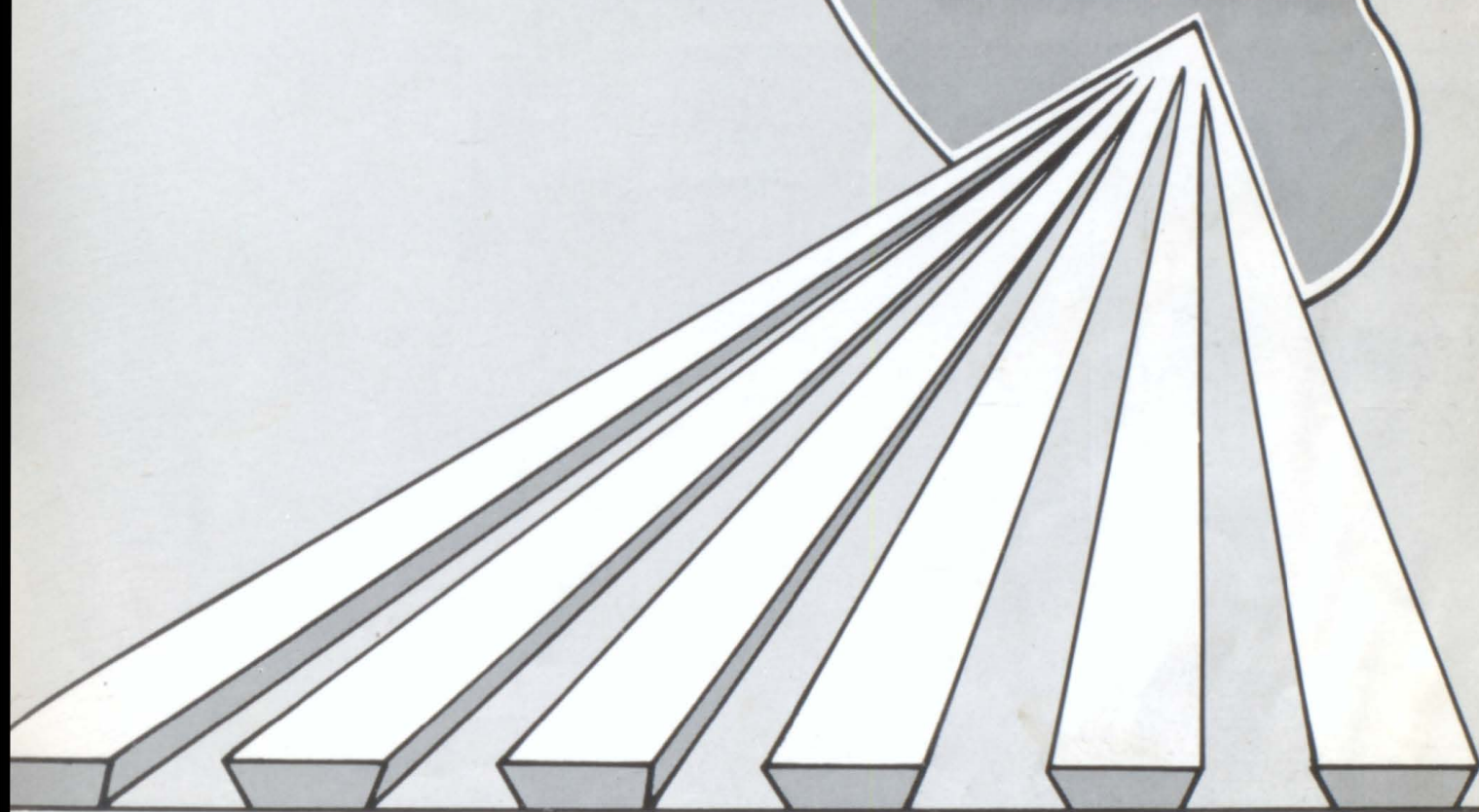

ORGANIZATIONS



OFFICERS: L. to R.

Martha Robinson - Reporter
 Ruth Lemon - Treasurer
 Zelda Bodine - Vice-President
 Joyce Graham - President
 Wanda Gaskin - Historian
 Doris Martin - Secretary
 Vicky Menix - Parliamentarian
 Robbie Brown - Year Book Editor

FHA Strives for Success



FIRST ROW: Mrs. Bray, J. Shockley, S. Gaskin, L. Barber, B. Ingram, L. Etchinson, R. Lemon, A. Lemon, M. Russell, S. Nichols, L. Wasson, L. Fowler, L. McCasland, D. Collins, M. Newman, C. Wilborn, T. Hambrick, S. Bledsoe, J. Graham, V. Menix, B. Wallace, G. Fleming. SECOND ROW: G. Williams, J. Fleming, Z. Bodine, L. Burns, L. Shaw, D. Martin, W. Gaskin, O. Campbell, E. Baraza, A. Acosta, T. Cantu. THIRD ROW: V. Brinson, J. Merrick, M. Robinson, D. Allred, K. Sample, S. Fryar.



F.F.A.
Sweetheart

LYNDA WASSON

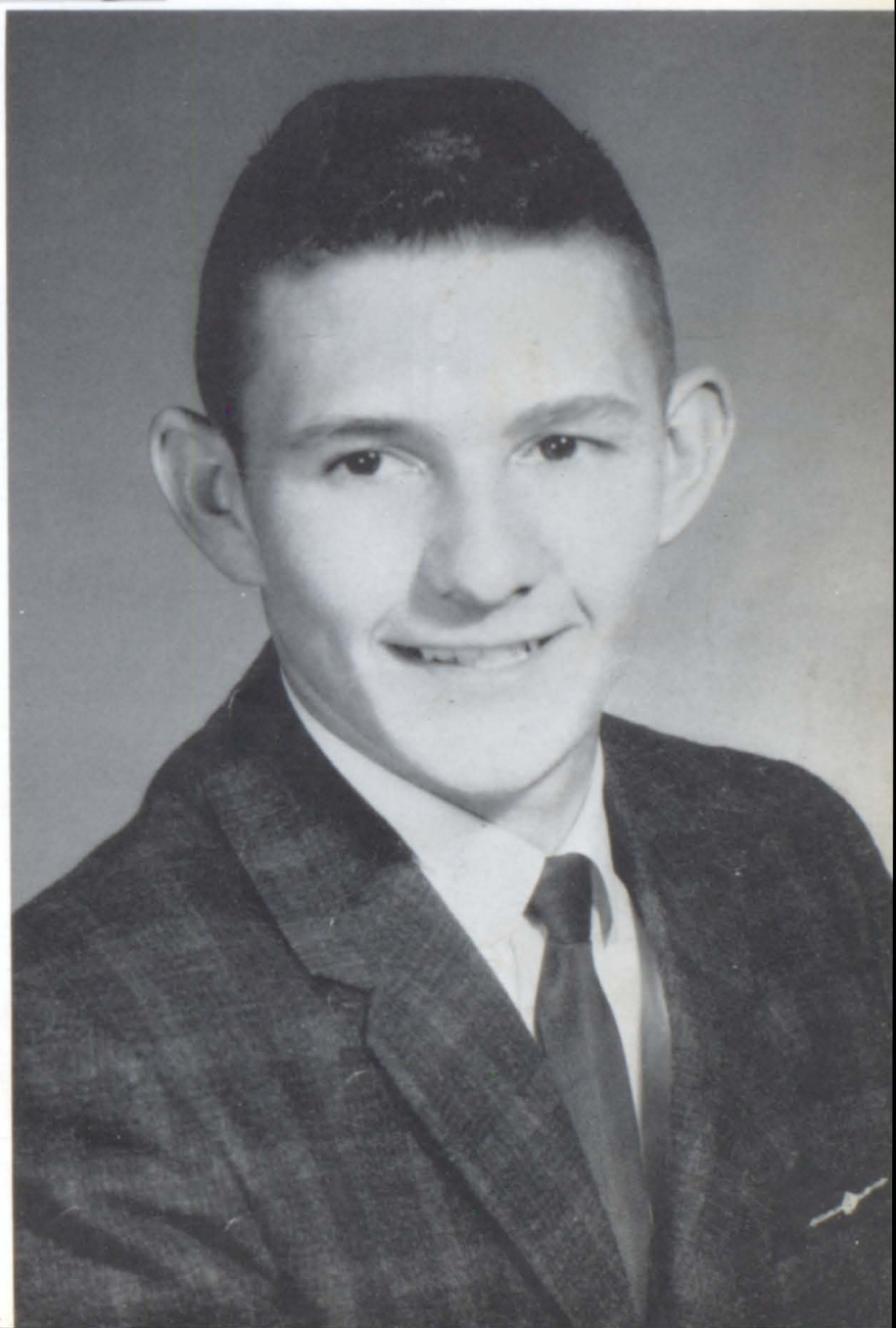

F.F.A.
Beau

LARRY CHAPMAN

Compliments of
BIG SPRINGS DAILY HERALD

F.F.A. Learns by Doing

OFFICERS

President - - - - - EDDY HERM

Vice-President - - - - LARRY CHAPMAN

Secretary - - - - - TOMMY FRYAR

Treasurer - - - - - SAM TARBET

Reporter - - - - - TOMMY PITTS

Historian - - - - - ALVINO ANCIRA

Sentinel - - - - - RAY LONG



BACK ROW: D. Womack, T. Pitts, M. Grigg, B. Gaskins, T. Fryar, E. Herm, S. Tarbet, R. Long, J. Merrick, L. Chapman, A. Richter, G. Green, G. Hanks, R. Kemp, J. Cavoza, G. Harrell, K. Bray, sponsor. MIDDLE ROW: D. Wells, J. Acosta, L. Long, O. Lancaster, R. Neves, J. Garfias, J. Calvio, M. Ancira, S. Whittlesey, A. Ancira, W. Lloyd, L. Russell. FRONT ROW: A. Narbiaz, D. Richter, R. Pena, M. Snell, D. Newsom, R. McCasland, J. Lemon, L. Grigg, L. Maxwell, L. Oakes, R. Hambrick, M. Beal.



MEMBERS

SITTING: L. to R.
 Ruth Lemon
 Robbie Brown
 Joyce Graham
 Glynda Fleming
 Ann Lemon
 Linda Bowlin
 Debra Williams

STANDING: L. to R.
 Randy Hambrick
 John Calvio
 Charles Jones
 Mr. Bill Underwood,
 Sponsor

Student Council

OFFICERS
 L. to R.
 Secretary-Treasurer:
 Robbie Brown
 Vice-President:
 Joyce Graham
 President:
 Glynda Fleming
 Reporter:
 Ruth Lemon



COMPLIMENTS OF:
 Firestone Store
 Big Spring, Texas

The Booster Club



OFFICERS: M. Boyd - Sec., D. Fowler - 1st V-P, B. Hambrick - Pres., B. Underwood - 2nd V-P, Mrs. M. Beal - 3rd V-P, (not pictured)



Members

B
A
C
K
E
R
S

O
F

O
U
R

S
C
H
O
O
L

P.T.A.

OFFICERS

- Mrs. Bill Hambrick - Pres.
- Mrs. Howard Armstrong - V.-Pres.
- Mrs. Bill Wallace - Sec.
- Mrs. Joe Gillespie - Treas.



Members

H
E
L
P
S

O
U
R

S
C
H
O
O
L

G
R
O
W



Cast of the Play

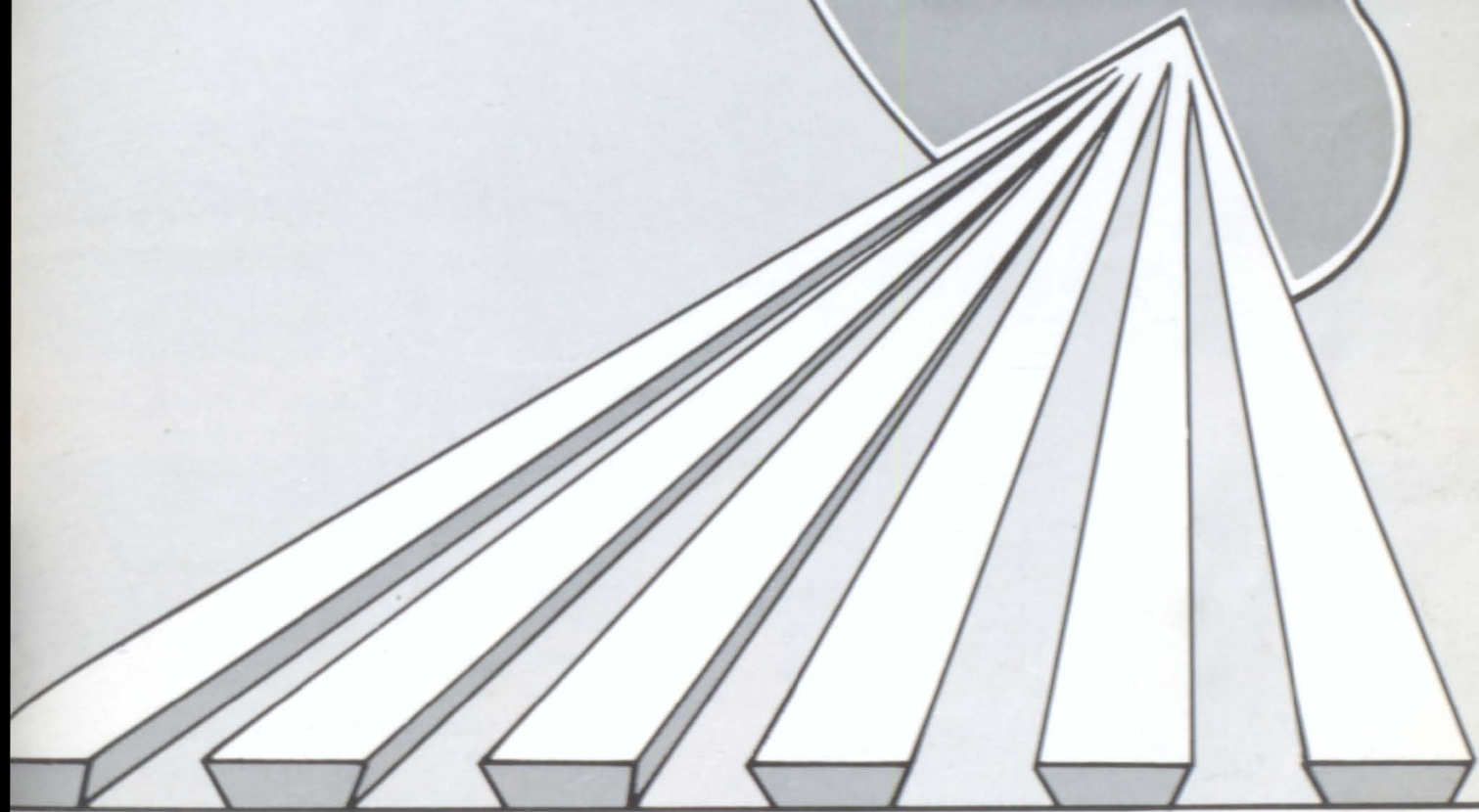
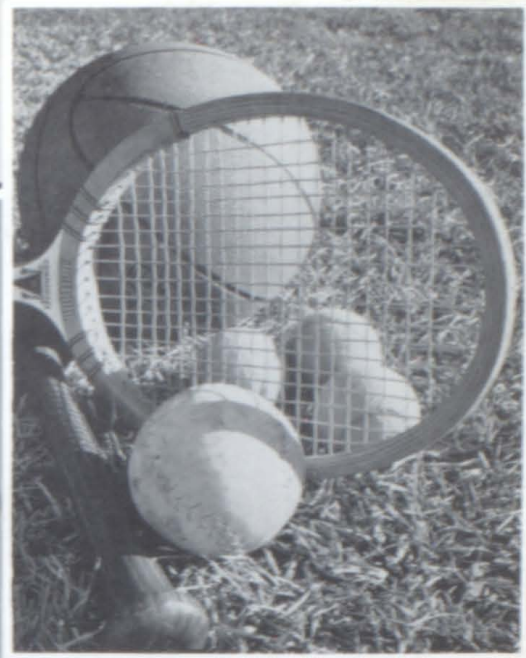

ATHLETICS

Football Squad



Left to right: (TOP) Manager J. Haston, M. Ancira, M. Grigg, L. Oaks, J. Calvio, J. Cavazos, L. Russell, J. Beal, H. Barber, (MIDDLE) Assistant Coach Roland Mullins, Mgr. L. Long, J. Lemon, M. L. Snell, L. Maxwell, D. Newsom, J. Garfias, T. Fryar, Coach Arlen White, (LOWER MIDDLE) O. Lancaster, R. McCasland, D. Boyd, E. Herm, J. Merrick, L. Chapman, (BOTTOM) A. Ancira, T. Davis, A. Richter, R. Long, R. Hambrick, D. Wells.

ALL DISTRICT AND CAPTAINS

Alton Richter

Eddy Herm



*Football Sweetheart
and
Pep Squad Beau*

DON NELL ALLRED

EDDY HERM



TERRY DAVIS
Guard

DAN NEWSOM
Guard

High School



LARRY CHAPMAN
End

HUBERT BARBER
End

LEON RUSSEL
End

OREN LANCASTER
End

ALTON RICHTER
Tackle

MIKE GRIGG
Tackle

RANDY HAMBRICK
Tackle

MARION SNELL
Tackle





DENNIS WELLS
Center



LYNN MAXWELL
Back



DON BOYD
Back



EDDY HERM
Back

Football



JESSIE CAVAZOS
Back

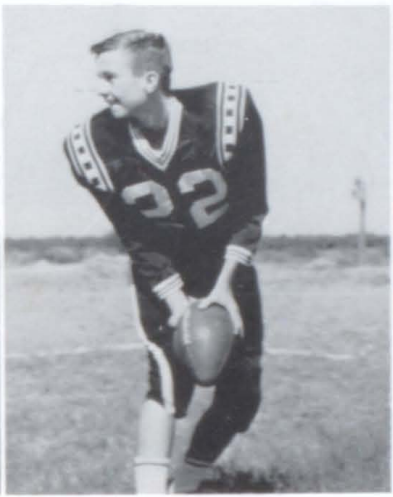

ROGER McCASLAND
Back



LARRY OAKS
Back



JOHN CALVIO
Back

JOE GARFIAS
Tackle

JAMES LEMON
Tackle

MERVIN BEAL
Tackle





L. to R., BACK ROW: J. Merrick, L. Chapman, G. Green, D. Wells, O. Lancaster, L. Russell, Coach Arlen White.
 FRONT ROW: A. Acosta, J. Calvio, E. Herm, J. Cavazos, L. Maxwell, T. Fryar.

"A" Team Basketball Boys





Play to Win





L. to R., BACK ROW: M. Robinson, G. Williams, G. Fleming, T. Hambrick, R. Lemon, A. Lemon, Z. Bodine, D. Martin, L. Burns, L. Fowler, D. Collins, D. Allred. FRONT ROW: M. Russell, Manager, D. Wright, K. Sample, R. Brown, B. Wallace, Manager.

"A" Team Basketball Girls





in Action





L. to R.: M. Snell, J. Garfias, J. Lemon, R. Kemp, A. Richter, T. Pitts, R. Long, T. Davis, M. Beal, R. Hambrick, D. Womack, L. Oaks, J. Acosta, G. Harrell, Coach Roland Mullins.

"B" Team Basketball Boys





L. to R., BACK ROW: B. Ingram, C. Robles, C. Nichols, L. Etchison, J. Fleming, L. McCasland, M. Newman.
FRONT ROW: Coach Eddie Gill, A. Acosta, L. Shaw, L. Wasson, J. Merrick, V. Brinson.

"B" Team Basketball Girls



Cheerleaders



Terrye Hambrick, Linda Fowler, Lynda Wasson, Don Nell Allred, Head.

Majorettes



Brenda Wallace, Head, Darlene Wright



Pep Squad Strives for Spirit



TOP ROW: J. Merrick, S. Fryer, T. Cantu, A. Acosta, L. Etichinson, B. Ingram, L. Shaw, C. Wilborn, J. Oaks, D. Collins. SECOND ROW: V. Brinson, K. Sample, S. Nichols, Y. McCasland, M. Newman, L. Barber, J. Fleming, G. Williams. THIRD ROW: G. Fleming, R. Lemons, Z. Bodine, A. Lemons, M. Robinson, L. Burns, D. Martin, R. Brown.



DRUMMERS
Wanda Gaskins - Snare
Lupe Ochoa - Base

MRS BILLIE GILL
Sponsor



OFFICERS
Robbie Brown - Social Director
Doris Martin - President
Zelda Bodine - Vice-President
Ruth Lemons - Treasurer



"Aw come on, Alton, I've got the license and everything!"



"Saved by the bell."



RIP ! ! !



"Shut your mouth Robbie, the flies are bad!"



"and he has a swimming pool and a new car, - - -"



"Say that one more time and I'll slug you!"



"Duh, What's up Doc?"



"Waiting for a street car?"



"Oh! Don, that music simply sends me."

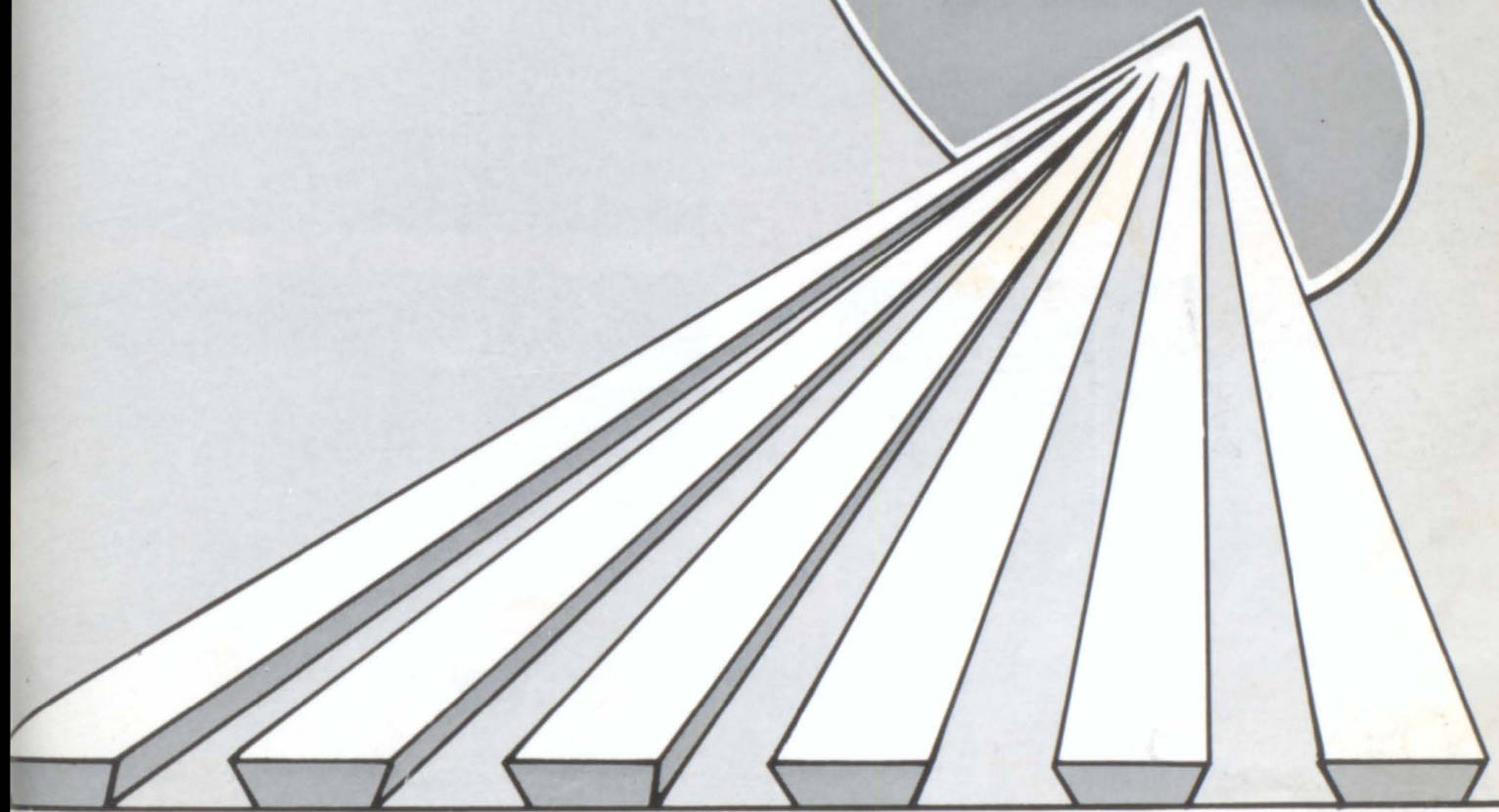

JUNIOR HIGH

E
i
g
h
t
h
G
r
a
d
e



President Charles Jones, Vice-President Kenny Gillespie,
Secretary Sheryl Jones, Reporter Junior Franklin, Treasurer
Larry Newcomer, Sponsor Mr. Stevenson.

Danny Allred
Joe Barnes
Douglas Blagrove

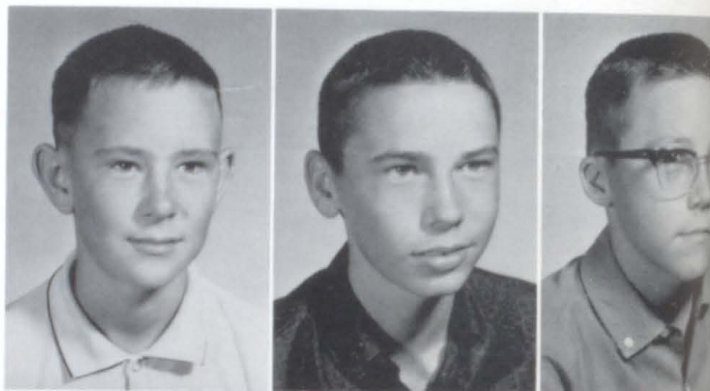

Sara Bledsoe
June Burt
Alfonso Calvio
Hisidra Cavoza



Dwaine Clanton
Manuela Franco
Junior Franklin
Claud Fryar
Louis Garfias



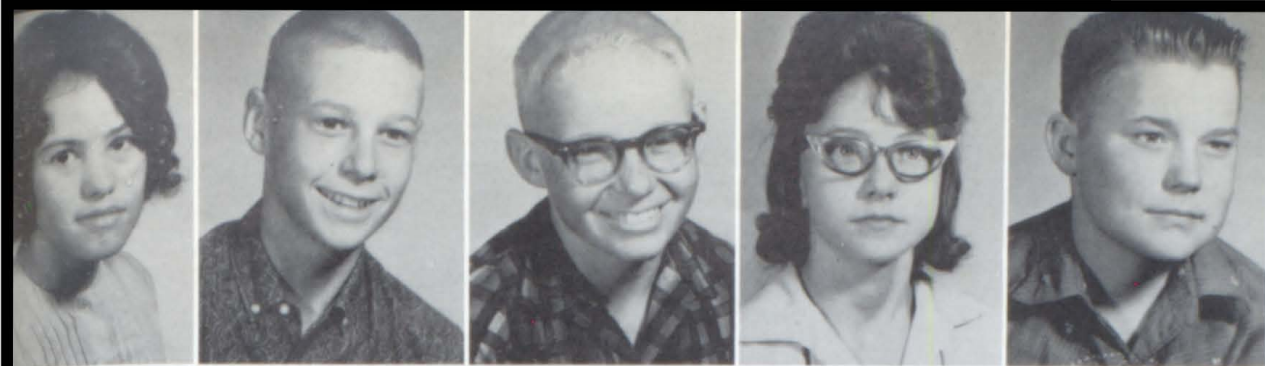

Delores Garcia
 Kenny Gillispie
 Ricky Graham
 Vicky Grantham
 Joe Gregg

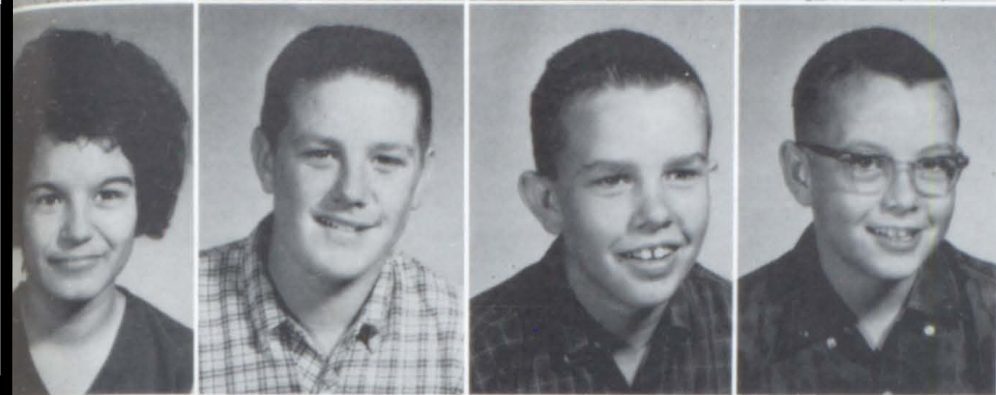

Rosa Herida
 Freddie Hodnett
 Alvis Jeffcoat
 Charles Jones



Sheryl Jones
 Londa Kemp
 Jackie Kemper

Mike McClain



Nelda Morris
 Larry Newcomer
 Maria Ochoa



Hermelinda Palacios
 John Phillips
 Gary Romine
 Ethel Shockley



Roxie
 Shockley
 Sandra
 Sikes
 Charles
 Stifflemire
 Sheryl
 Williams
 Marvin
 Womack



S
e
u
e
a
t
h



President Debra Williams, Vice-President Ronnie Taylor,
Secretary-Treasurer Brenda Ingram, Sponsor Mr. Gill.

G
r
a
d
e

Marlene Barraza
Mary Helen Barraza
Brenda Beal



Perfecto Candillo
Diane Cheatham
Rodney Collins
Rodney Feaster

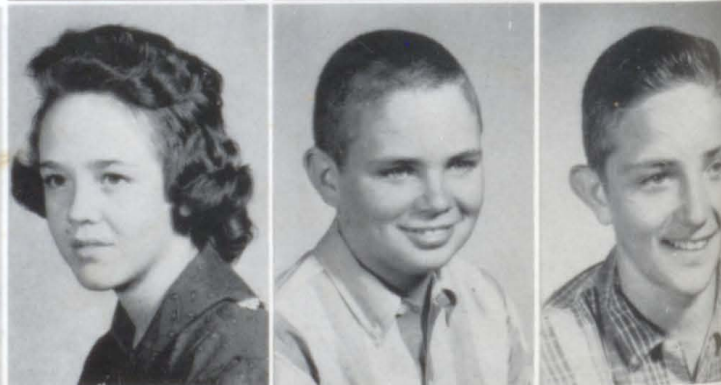

Jim Fryar
Jessie Gomez
Pablo Gomez
Alberto Heredia
Ernestina Heredia





Brenda Ingram
 Bruce Kemper
 Lana Lloyd
 Kynn Maxwell
 Johnny McGregor



Jack Merrick
 Linda Morris
 Donna Nichols
 Ronald Nichols



Sue Oaks
 Richard Pitts
 Gary Riddle



Aurra Robles
 Ray Rodriques
 Sharon Roman



Dero Shaw
 Beverly Snell
 Derald Swain
 Ronnie Taylor

Clementine
 Torres
 Sandra Wells
 Debra Williams
 Paula Woods
 Paula Yingst



Junior High Football Team



BACK ROW: D. Blagraves, R. Pitts, L. Garfias, A. Calvio, M. McClain, R. Collins. SECOND ROW: Coach Roland Mullins, R. Taylor, R. Nichols, G. Romine, J. Merrick. THIRD ROW: K. Gillespie, L. Newcomer, M. Womack, K. Maxwell, J. Franklin, C. Fryar. FRONT ROW: F. Hodnett, R. Graham, J. Grigg, A. Jeffcoat, J. Fryar.

Cheerleaders and Pep Club



BACK ROW: S. Sikes, D. Cheatham, B. Snell, S. Wells, R. Shockley, S. Oaks, P. Yingst, L. Lloyd, E. Heredia, P. Woods, B. Beal, D. Nichols, V. Grantham, S. Nichols. FRONT ROW: Sponsor, Mrs. John Turner, L. Kemp, E. Shockley, D. Williams, H. Cavayos, S. Bledsoe, S. Roman, B. Ingram, S. Williams.

*J
u
n
i
o
r
H
i
g
h
B
a
s
k
e
t
b
a
l
l*



L. to R., BACK ROW: Coach Roland Mullins, A. Jeffcoat, K. Gillespie, M. Womack, A. Calvio, R. Pitts. SECOND ROW: J. Grigg, J. Fryar, L. Newcomer, J. Barnes, R. Graham, C. Fryar. FRONT ROW: R. Taylor, K. Maxwell, J. Franklin, F. Hodnett, G. Romine.

L. to R., BACK ROW: B. Ingram, D. Garcia, M. Ochoa, J. Kemper, D. Nichols, P. Woods, N. Morris, J. Burt, E. Heredia, S. Roman. SECOND ROW: Coach John Turner, L. Kemp, S. Bledsoe, S. Wells, S. Oaks, R. Shockley. FOURTH ROW: L. Lloyd, M. Franco, H. Cavazos, P. Yingst, M. Barraza, M. Barraza. FRONT ROW: V. Grantham, S. Sikes, D. Cheatham. B. Beal, B. Snell.



Autographs

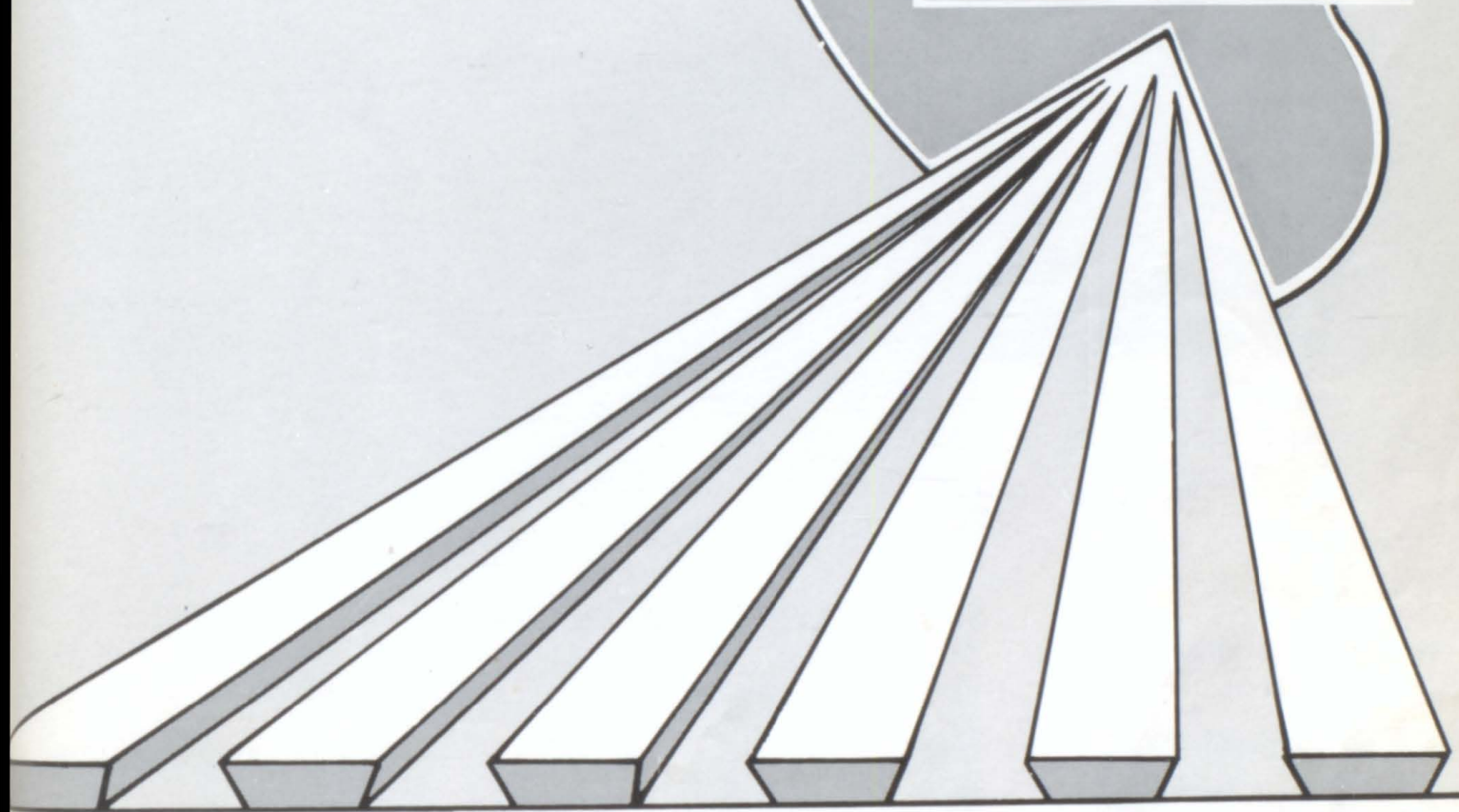

ELEMENTARY

Ackerly Elementary



MR. A. H. SMITH
Principal and Fifth Grade
Teacher



MRS. FAY NEWMAN
First Grade



MRS. GRACIE BROWN
Second Grade

MRS. NANCY GOODSON
Third Grade

MRS. EVA BURNS
Fourth Grade

MRS. BILLIE GILL
Sixth Grade





Alberto Acosta
Joe Ancira
Dianne Billingsly
Terry Brown



Joanne Coleman
Gary Collins
Betty Foster
Janet Franklin



Lupe Gaiton
Humberto Garfias
Freddie Green
Sandy Grigg



Shara Dee Hambrick
Mary Helen Herrera
Robert Herren
Perry Don Gillespie



Lupe Maldonado
Lynn Massengill
Terry Nichols
Terry Phillips



Janie Torres
Garry Whittlesey

6th Grade

Jerry Don Allen
Larry Anaya
Edward Barraza
George Cantu



Manuel Flores
Bennie Green
Stevie Herm
Carla Hunt



Debra Huse

Benita Maldanoda
Aurora Molina



Fifth Grade

Eddie Newcomer
Ronald Oaks

Maria Ochoa



Cynthia Richter
Sally Kay Smith
Glenn Stifflemire
Lewis Torres



Romanita Torres
Johneen Turner
Syble Wiggins
Geary Williams





Alma Acosta
 Kay Archer
 Jimmy Collins
 Katie Floyd
 Joy Fowler



Dale Froman
 Tony
 Gillespie
 Victor Gomez
 Brenda Graham
 Dorinda
 Graham



Joannie Grothie
 Domingo Guerra, Jr.
 Reggie Hambrick
 David Harris

Fourth Grade



Steve Herren
 Johnny Lasaya
 Carolyn Mahaney

Cassandra
 Martin
 Mark
 Messingill
 Jackie Merrick
 Kathy Newcomer
 Rickie Oaks



Judy Phillips
 Mary Louise
 Rodriguez
 Stanley Smith
 Ramon Velasco
 Mary Ann
 Wallace





Ronald Allen
 Paula Anderson
 Dennis Armstrong
 Jayne Billingsly
 Dianne Cowlin

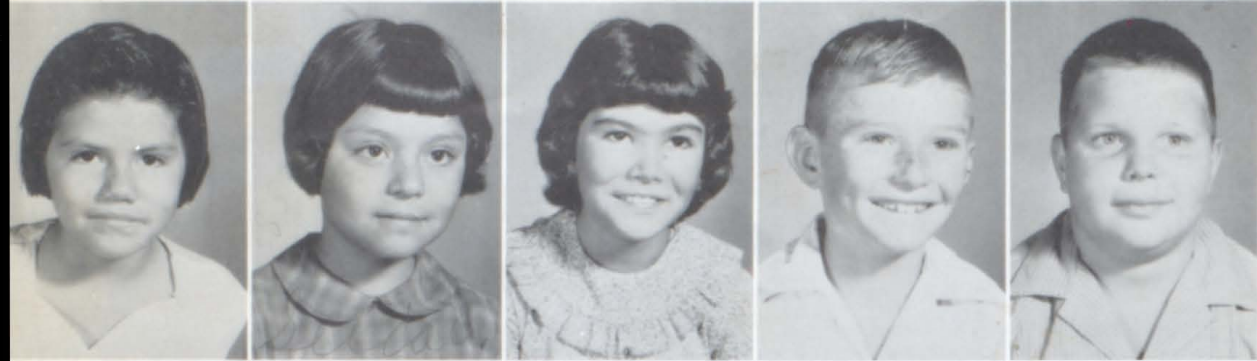

Rosalinda Cantu
 Selja Cantu
 Leitha Carrol
 Larry Floyd
 Terry Foster



Alberto Franco
 Netta Guerra
 Ralph Gomez
 Jill Hunt
 Karen Huse

Third Grade



Jacque
 Kirkendoll
 Bentura Lasoya
 Delia Maldonda
 Mary Maldonda
 Rolyann Mullins



Gracie Ochoa
 Danny Pate
 Felipe Perez
 Irene Perez
 Billy Reed



Juan Roderquez
 Kenneth
 Scheulke
 Jane Anne
 Sprawls
 Casey Stone
 Alonzo Velasco



Janie Ancira
Anna Cantu
Benny Cluck
Reynaldo Cruz
Elizabeth Dyer



Marsha Dyer
Howard Etter
Darell Floyd
Dalton Froman
Danny Gillespie



Antonia Gomez
Amelia Gomez
Glen Grigg
Freddie Grothe

Second Grade



Manuel Guerra
Melita Harris
Brad Ingram



Janie Menjarez



Earnesto Lopez

Joe Menjarez
Kay Newcomer
Gary Nichols
Ray Nickelson



Janie Ochoa
Don Reed
Lonnie Richeter
Anna San Migel
David Stifflemire



Kelly Stone
Esmil Torres
Roberta Torres
Ellie Velasco
Kay Wells





Mary Barron
 Gayla Batson
 Essie Cantu
 Dalton
 McCarty
 Estela Flores



Ray Franco
 Ramonia
 Gaitan
 Gracie Garcia
 Estella
 Gonzales
 Jose Gonzales



Betty Grothe
 David Grothe
 Alicera Guerra
 Edward Kennemer



Eifijeno Malanado
 Elaine Martin
 Julie Merrick
 Sefernio Moran



Dale Nickelson
 Diana Perez
 Gloria Rodereque
 Elba Sanches



Pamula Sikes
 Linda Sprawls
 Floyd Stifflemire
 David Zant

F
i
r
s
t
g
r
a
d
e

Knott Elementary



MR. MARVIN BOYD
Principal and Sixth Grade
Teacher



MRS. PORTER MOTLEY
First Grade



MRS. MARVIN BOYD
Second Grade

MRS. JOHN MCGREGOR
Third Grade



MRS. VIRGINIA LILE
Fourth Grade



MR. NATHAN DYER
Fifth Grade





Janice Baird
Charlotte Burt
Rubin Casas
Blenda Feaster



Teresa Garcia
Robert Garza
Victor Garza
Kelly Gaskins



Russell Gibbs
Narciso Gonzalas

Sixth Grade

Rita Jones
San Juana Rios
Adam Machado



Trino Mendosa
Bruce Nichols
Sandra Nichols
Roberto Pena



Ray Phillips
Steve Reeves
Irene Rodriquez
Richard Stocks





Patricia Baird
Armanda Garza
Alicia Gonzales
Esperanza Gonzales



Lupe Gonzales
Margie Heredia
Pamela Jones
Johnny Losoya



Ramona Luna
Judy Morris

Fifth Grade



Kathy Nichols
Sofia Noyola
Roberto Palacios



Johnny Peugh
Faustino Rios
Felix Robles
Gabina Rodriquez



Larry Don Shaw
Debra Smith
Charles Williams
Sandra Williams



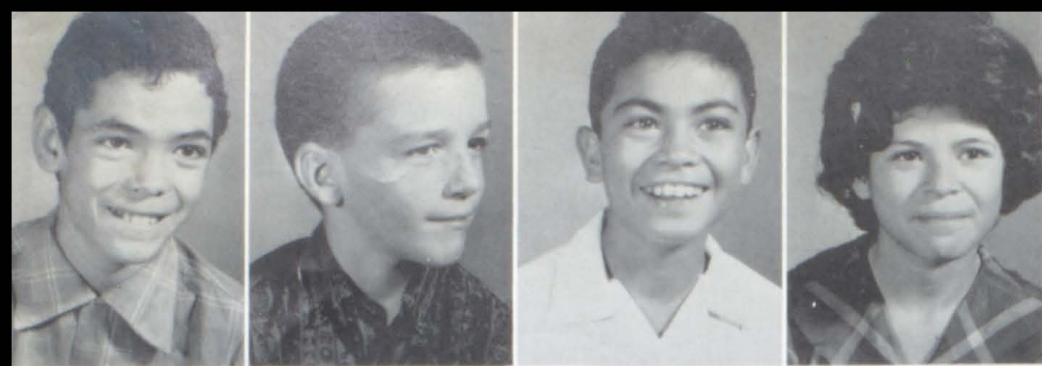

Naisco Achola
Bobby Beal
Alex Calvio
Mary Canto



Rendy Feaster
Lupe Gonayles
Boyce Kemper
Jimmy Kemper



Douglas Lloyd
Janette Nichols
Darla Reeves

Fourth Grade

La Deana Riddle
Salome Rios
Marcelino Robles
Noe Rodriquez



Angela Shaw
Danny Swinny
Pedro Torres
Wanda Williams





Juan Alvarez
Petra Alvarez
David Barnes
Elgie Bayes



Randy Cheatam
Sylvia Flores
Christobal Garcia
Nieves Garcia



Irma Garza
Donna Sue Gaskins
Mary Ann Heredia
Ricky Hughes

Third Grade

Anita Kay Jones
Bill Lasoya
Debra Merck
Ruth Morgan



Keith Nichols
Rodolfo Palacios
Alfred Rios
Ambrosio Rios



Elena Robles
Susie Rodriquez
Lynn Romine
Ladell Smith





Joe Paul Beall
Dennis Berry
Joseph Berry
Anecleto Casas
Shelton Castle

Ronney Feaster
Kayla Gaskins
Leonides García
Christina Garica
Fernando Garza

Terrie Ann Gibbs
Veronica Gonzales
Aurelio Hernández
Aletha Kemper
Vickie Losoya

2nd Grade

Denzel Merck
Claudia Nichols
David Nichols
Federico Ochoa, Jr.
Odea Pena



Beth Phillips
Sherry Lynn Riddle
Antonio Ríos
Juan Rodríguez
Leah Roman



Sheree Shaw
Keith Swinney
Rojilio Torres
Debra Williams





Wayne Baird
Jody Bennett
Erlinda Calvio
Luis Cuellar
Sylvia Cuellar



Londa Kay Feaster
Eugenia Flores
Eva Garcia
Olga Garza
Raul Garza



Jose Gonzales
Sarah Heredia
Arnulfo Losoya
Brenda Sue Merck
Sylvia Munoz



Jesus Ochoa
Margarito Ochoa
Mario Ochoa
Paula Ochoa



Elma Pena
Patty Jane Peugh
Juan Reyes
Louisa Reyes



Renaldo Reyes
Isabel Rios
Jorge Rios
Robert Rios



Johnny Robles
Sergio Rodriquez
Victor Rodriquez
Alan Wayne Roman



Daniel Sanchez
Estella Sanchez
Joe Sanchez
Tony Drew Smith

F
i
r
s
t
g
r
a
d
e



5th Grade Tree

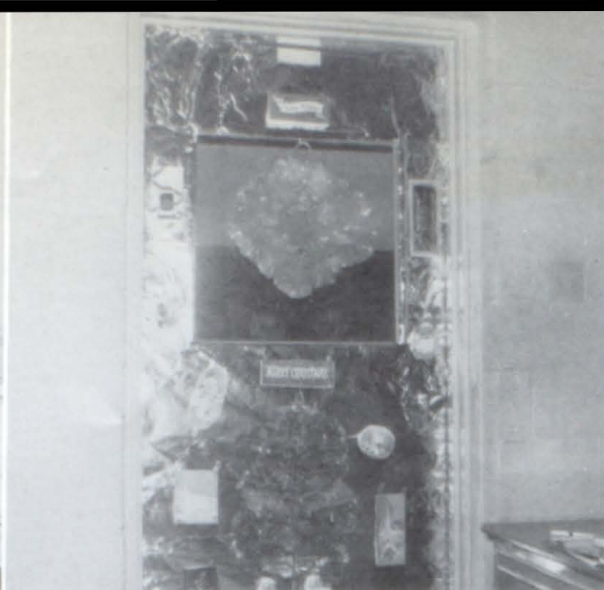

6th Grade Door



Mr. Smith and Mrs. Burns



1st Grade Indians and Their Display



4th Grade



The 2nd Grade



The 1st Grade



The 3rd Grade

BOOSTERS

BIG SPRING

Thomas Office Supply
Mr. and Mrs. Bill Looing, and Jenny Thomas
J and J Auto Parts
Walker Drug
Zirah L. LeFeure
Miller Harris, Sheriff
Mrs. Pauline Petty, County Clerk
Walker Bailey, Co. Superintendent
Jesse Slaughter, Justice of the Peace
Rockwell Brothers Lumber Co.
Masters Cafeteria
De Luxe Cleaners and Laundry

LAMESA

Ike Medlin Texaco
Dub Watson Shamrock Station
W. W. Weaver

STANTON

H. C. Burnam
Vogue Cleaners
Kennedy's Meat Co.
S. W. Wheeler
Central T. V. Service
Moseley's Sinclair Service
Brown Texaco
Stanton Variety

ACKERLY

Mr. and Mrs. Bill Underwood

Best Wishes

Seniors 1963-64

THE SHERWIN-WILLIAMS CO.

406-A Runnels St.

AM 3-3265 or AM 3-2001

Big Spring

Texas

Paints, Varnishes, Lacquers,
Leads, Oils, Enamels, Brushes,
and Painters Specialties.

Congratulations

Seniors

of

1963-64

PIONEER NATURAL GAS CO.

Big Spring

Texas

GOOD ELECTRIC SERVICE

A Partner in Area Growth

Serving homes,
business and
industry in

The Opportunity Frontier
OF TEXAS

TEXAS ELECTRIC
SERVICE COMPANY

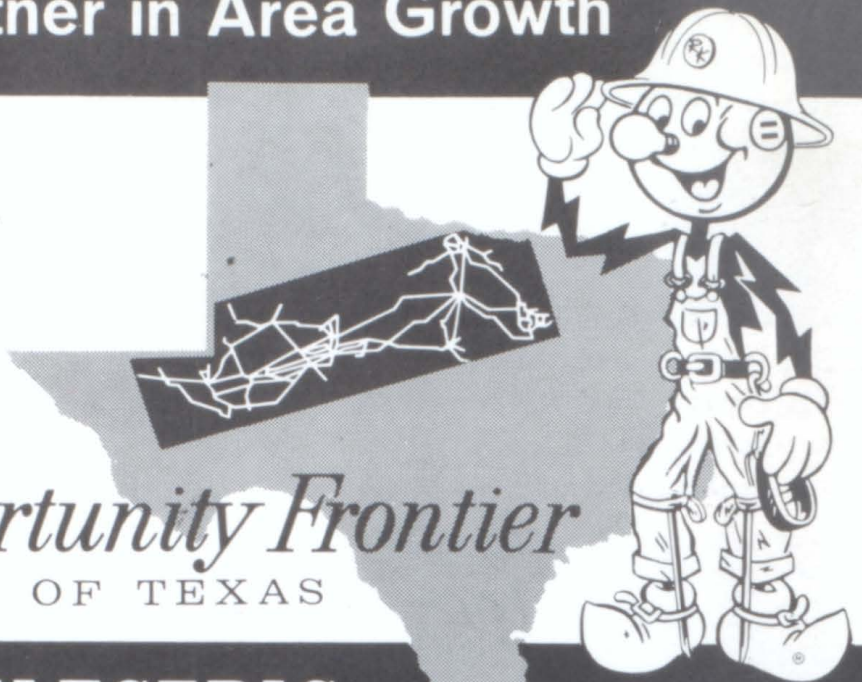

McGIBBON OIL COMPANY

1501 East Third

Big Spring
Texas

POLLARD CHEVROLET CO.



CHEVY II



JOBMASTER TRUCKS

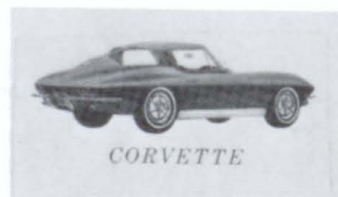

CORVETTE



CORVAIR

The Home of Happy Motoring.

Big Spring

Texas



Compliments
of

MOODY BALDWIN GRAIN COMPANY

CCS APPROVED

Certified Bonded Storage

Pho. 7946

Lamesa, Tex.

LAMESA STEAM LAUNDRY

202 N. 1st

Pho. 7737

Lamesa

Texas

Insurance, Real Estate, Farm Loans

HENRY NORRIS AGENCY

HENRY NORRIS and JAMES NORRIS

Pho. 5446

214 Austin Ave.
Lamesa, Texas

A & W DRIVE-IN

The Best in Food and Root Beer

Lamesa

Texas



AMOS SUPPLY

"Home furnishings for newlyweds"

Lamesa

Texas



SCOTTIE COIN-O-MATIC LAUNDRY AND COIN DRY CLEANERS

8# \$1.50

205 South Dallas Street
and
1100 North Avenue G
(Maytag)

Lamesa

Texas



LAMESA NEW CAR AND TRUCK DEALERS

"Best wishes from friends,
Lamesa New Cars and Truck
Dealers Assn. Take your
new car back home for service."

Lamesa

Texas



LAMESA BOWLING CLUB

Students Welcome at All Times!

Lamesa

Texas





(Special Thanks)
to

COAHOMA STATE BANK

Coahoma

Texas

H & H BEAUTY BAR

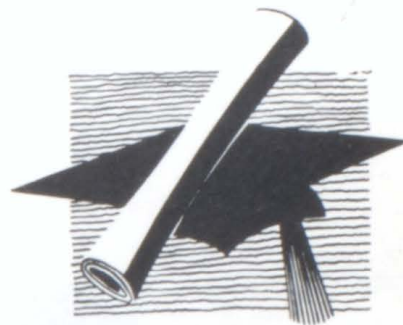

EVELYN HORTON, Owner

Pho. 3-7495

Ackerly, Tex.

RASBERRY FOOD STORE



Ackerly

Texas

DAIRY TREAT

Stanton

Texas

DAWN'S BEAUTY SHOP

"Beautiful Hair makes a
lovelier you."

Pho. 3-7495

Ackerly, Tex.

V. J. COLEMAN AND SON

Dealers in Grain and Livestock



V. J. COLEMAN

FL 3-7565

D. R. COLEMAN

FL 3-7570

Box 177

Jefferson, Colorado

Ackerly, Texas

Fairplay 02R2

PLANTERS GIN

Knott

Texas



We Can Save You Money

Pay Us a Visit

Apologize for Last Year's

Error

Better Service

at

LAMESA DELINTING CO.



Box 333

Lamesa, Texas

Business Phone

7245

Night 2696 or 3583

Phone FL 3-7100

FARMER'S CO-OP GIN

Ackerly, Texas



MANHATTEN CAFE



Lamesa Hiway

LAMESA NATIONAL BANK



A GOOD BANK TO BANK WITH

DAD AND LAD STORE



"Dress Dad and Lad Alike"

407 South First Lamesa, Texas

We invite you to shop our store
for the following:

Record Players
Latest Hit Records and Albums
String Instruments
Tape Recorders
Sheet Music

LAMESA MUSIC COMPANY

509 S. 1st Tel. 2401
Lamesa, Texas

PARKS-FORD PHARMACY

Northwest Corner of Square

Lamesa Texas

WILLIAM'S OFFICE SUPPLY

505 South First

Lamesa Texas

**FRIENDLY FOOD STORE
STANTON THRIFTWAY**

"If it's groceries, we have it."

SK 6-3612

SK 6-3375

Stanton

Texas

**DEAVENPORT'S
STANTON**

**ROUECHE
PRINTING COMPANY**

Corner St. Peter St. and Highway 80

Printing

School Supplies

Office

Box 656

Stanton, Texas

STANTON ELECTRIC

Phone SK 6-2201

Nite SK 6-2175

Stanton

Texas

STANTON WALGREEN DRUG



Prescriptions a Specialty
A Complete Drug Store

Phone SK 6-3731

Stanton

Texas

**LAMESA PRINTING
COMPANY**

Printing Furniture
Office Supplies

516 N. First Ave. Phone 2151
Lamesa Texas

**PLAZA BEAUTY
SALON AND GIFT SHOP**

"Always First in Fashions"

Owner, JENNY SCHOOLER

206 South Houston Phone 7857
Lamesa Texas

JOHNNIE'S DRIVE IN

Phone 7433
or

SIBYL'S DRIVE IN

Phone 3919

Lamesa Texas

MODERN DRY CLEANERS

Fur Storage Rug Cleaning

East Side of Square

Phone 2545

Lamesa Texas

CONGRATULATIONS

SANDS SENIORS

"We Service What We Sell!"

DYER APPLIANCE

511 South 1st Dial 3936
Lamesa Texas

DYER HOME FURNISHINGS

213 North Houston Dial 5598
Lamesa Texas

GOOLSBY BROS.

All Sizes of Well Casing
"New and Used"

New Line Pipe
Sizes 1/2"-1 1/4"

Call Us for Prices and Save

Will Deliver
Pho. 2243

Lamesa

Texas

GUY COPE AUTO PARTS CO.

"complete machine shop service"

501 So. Dallas

Pho. 5415

Lamesa, Texas

HARRIS CAFE

T. L. AND VEDA HARRIS

Closed on Sunday

208 1/2

Big Spring

Texas

WILLIAMS TYPEWRITER SERVICE

505 S. First

Lamesa

Texas

DIBRELL'S SPORTING GOODS

304 1/2 Gregg

AM 4-7891

Big Spring,
Texas

Complete Household Appliances

HILBURN'S APPLIANCE

304 Gregg
Phone AM 4-5351
Big Spring, Texas

We Service What We Sell.

LEFTY'S BARBER SHOP

L. M. STEPHENS

LOIS STEPHENS

512 North 5th

Lamesa, Texas

A. G. WAUGH COMPANY, INC.

Automobile Parts

Wholesale

1302 North Dallas

Phone 2147

Lamesa, Texas

Congratulations

Seniors '64

GAITHER FURNITURE

Lamesa, Texas

NIX IMPLEMENT COMPANY, INC.

1017 North Lynn

Phone 2666

Lamesa, Texas

"New and Used Farm Machinery"

FIRST NATIONAL BANK



"Where you will enjoy banking"

Lamesa

Texas

TUNNEL JEWELRY

Diamonds - Watches

Silver



"Guaranteed watch repair"

Lamesa

Texas

**PORTER LUMBER
COMPANY**

Lamesa

Texas

**C & M
IMPLEMENT CO.**

Lamesa

Texas

WRIGHT DRUG

Lamesa

Texas

**JOSIE'S
CAFE**

Lamesa

Texas



Owned and Operated by
J. B. CLAIBORNE

The Home of
S&H Green Stamps

Lamesa

Texas



Lamesa

Texas

**TOM McADAMS & SONS
PAINT AND SUPPLY CO.**

2207 Scurry

Big Spring

Texas

**ELLIOT & WALDRON
ABSTRACT CO.**

Abstract Service and Title
Insurance

AM 4-7541

101 Permian Building

Big Spring

Texas

JABOR'S DRY GOOD

Men's, Ladies', and Children's
Ready-to-Wear

Phone AM 4-5004

600 Lamesa Highway

Big Spring

Texas



Sales - Service - Supplies

Dial AM 3-6383

104 Floor

Permian Bldg.

HEARING AID CENTER

Big Spring

Texas



Box 1302

Phone AM 4-4691

Big Spring

Texas

**HULL AND PHILLIPS
FOOD STORES**

"The friendliest service in town."

9th Scurry

Big Spring

611 Lamesa Hwy.

Texas

**FINE
DAIRY PRODUCTS**

Congratulations

Seniors

**HOWCO TRACTOR
AND SUPPLY**

**THE FABRIC
SHOP**

For Better Fabrics
and
Improved Buttons

Lamesa

Texas

**HIGGINBOTHAM FUNERAL
HOME**

403 North

Austin Avenue

Lamesa

Pho. 7535

Texas

J & H ELECTRIC

JEWEL AND HARRY BRUNER

"You call us and we'll wire
wire for you."

1410 N. Ave. F
Lamesa

Pho. 7150 or 3652
Texas

**ZENITH
CLEANERS**

Dial 2620

Lamesa

801 N. First

Texas

Welcome to Lamesa, Texas
and

FRONTIER CORNER CAFE

Your Business Appreciated

Owners
MR. AND MRS.
C. W. NOLAN

Pho. 3433
412 S. Dallas

THE L'ANN SHOP

Owned by
HERNDON AND BALL

110 Austin

Shoes and Accessories

Lamesa

Texas

Phone
2201

EBBIE
and GENE

210 S.
Houston Av.

**LEE
INSURANCE**

Lamesa

Texas

J. M. McDONALD COMPANY

"The Department Store
with values galore"

122 Austin

Lamesa

Texas

WES-TEX TELEPHONE COOPERATIVE, INC.



Stanton

Texas



THE STATE NATIONAL BANK

124 Main

Big Spring

AM 4-2531

Texas

AVANT DRIVE-IN GRO.

510 Lamesa Hwy.

510 Lamesa

Highway

WALKER'S BROS. IMPLEMENT

Ph. AM 3-2124

BRADSHAW'S'

508 1/2 Main

Big Spring

Texas

Lamesa Hwy.

Big Spring

ZACK'S

204 Main Street

Big Spring

Texas

H. B. REAGAN AGENCY

Fire - Automobile and Bonds

Ph. AM 4-7251

207 West 4th
Street

Big Spring
Texas

TATE-BRISTOW-PARKS INSURANCE

Loans and Real Estate

Box 230

508 Main

Phone AM 4-5504

Big Spring

Texas

HEMPHILL-WELLS COMPANY

214 Main Street

Big Spring

Texas

Go FIRST to FRIENDLY
FIRST FEDERAL



500 Main

Phone AM 4-8252

Big Spring

Texas

HASTON ELECTRIC

P. O. Box 1423
1606-B Gregg St.



Electrical Contracting
Electrical Supplies
Light Fixtures

Phone

Day
AM 4-5103

Night
FL 3-4690

Big Spring

Texas

TAYLOR IMPLEMENT CO.

Sales



Service

Big Spring

Texas

**GIBBS & WEEKS
MEN'S STORE**

From Seven to Seventy

109 East Third St.

Big Spring

Texas

STANLEY HARDWARE

Big Spring

Texas

HESTERS SUPPLY CO.

Underwood Olivetti

"HESTERS HAS IT"

209 Runnels

Big Spring

Texas

Reliable Prescriptions

at

**EVANS
PHARMACY**

Phone 2111

1512
No. Bryan

Lamesa
Texas

MOODY'S JEWELRY

812 S. First

Box 56

Lamesa

Texas

Go to

**DAIRY LOU
DRIVE IN**

Lamesa

Texas

COX IMPLEMENT CO.

DON COX, Owner

Phone 3522

1017 S. Dallas

Massey-Ferguson
Sales and Service

Tractor - Combines
Farm Implements

Lamesa

Texas

**BRAY
IMPLEMENT
COMPANY**

Your Friendly
John Deere Dealer



Lamesa

Texas



LAMESA FIRST FEDERAL SAVINGS AND LOAN

Dedicated to Thrift and Home
Ownership

Lamesa

Texas

BALDWINS DEPARTMENT STORE

Lamesa

Texas

Early and Late Appointments



BERNICES BEAUTY SHOP

Phone 3565

Lamesa, Texas

M AND M AIR SERVICE

Aerial Crop Dusting

Spraying and Defoliating

Phone 2244

Lamesa

Texas

**STANTON CHEMICAL
AND SEED CO.**

Phone SK 6-3365

P. O. Box 387

Stanton

Texas

**TRI-CITY DR PEPPER
BOTTLING CO.**

Phone SK 6-2271

Stanton

Texas

THE BLOSSOM SHOP

MRS. HARRY HAISLIP

Flowers

Phone
SK 6-2372
Stanton

404 N.
St. Peter
Texas

**ECTOR THORNTON
IMPLEMENT CO.**

Phone SK 6-3611

Stanton

Texas

WHITE MOTOR CO.



B. F. WHITE
SK 6-3414

E. P. WHITE
SK 6-3474

P. O. Box 188

Stanton, Texas

Sales and Service

Ford Cars and Trucks

COMPLIMENTS OF

M
AND **S**

GROCERY

Pho. 3-9675

Knott, Texas

(our apologies to you for
neglecting your ad last
year.)

POSEY TRACTOR CO.

"Finest in Farm Machinery"

Lamesa Hi-Way North

Dial AM 4-8421

Box 351

Big Spring

Texas

PRAGER'S MEN & BOYS WEAR

102-104 East Third

AM 4-4701

Big Spring

Texas

WHEAT FURNITURE

Famous National Brand Home
Furnishings



115 E. Second St.

AM 4-5722

Big Spring

Texas

CACTUS PAINT COMPANY

Big Spring

Texas

For Better
Ginning



GUITAR GIN

Knott

Texas



Manager

ED BILLINGSLY

FL 3-4454

**FIRST NATIONAL
BANK**



T
e
x
a
s

Compliments
of

YOUR SHERIFF

DAN SAUNDERS

**BRANTLEY CHEVROLET
COMPANY**

Box 518

Phone SK 6-3311

Compliments
of

MARTIN COUNTY TREASURER

ELMO REED

Stanton

Texas

**WESTERN
PRODUCTION
CREDIT ASS'N**

"Production and intermediate
term loans for farmers and
ranchers."

SK 6-3376

307 W. St. Anna

Stanton

Texas

**WALTER'S AND
LEONARD'S CO.**



It's Service That Counts ---
You Can Count on Us.

Phone SK 6-3330

Stanton (Lamesa Hwy.), Texas

Compliments
of

DORIS STEVENSON

COUNTY AND DISTRICT CLERK

Stanton

Texas

**LONG MOTOR &
EQUIPMENT CO.**

100 South St. Mary Street

ELMER LONG, Owner

Box 704
Stanton

Ph. SK 6-2261
Texas

**WILLIAMS TYPEWRITER
SERVICE**

GORDON MYRICK, Mgr.

306 Gregg
Big Spring

AM 3-6127
Texas

Congratulations

Seniors

From

BENTLEY'S OF STANTON

CONGRATULATIONS

LYNTEGAR ELECTRIC COOPERATIVE, INC.

Phone 998-4588

Tahoka, Texas



**WEAVERS
GIN
CO.**

Owner: BILL WEAVER

Lamesa

Texas

**FIRESTONE
FEED & SUPPLY**

Phone 2872

Lamesa

Texas

**LAMESA FARM
AND RANCH**

Custom Grinding and Mixing

Lamesa

Texas

**STRIPLING
SPRAYING SERVICE**

104 N. 19th St.

Lamesa

Texas

Spraying - Dusting
and Defoliation

Pho. 5842

Lamesa, Texas

CONGRATULATIONS TO
SENIORS!

**FORSAN
OIL WELL
SERVICE**

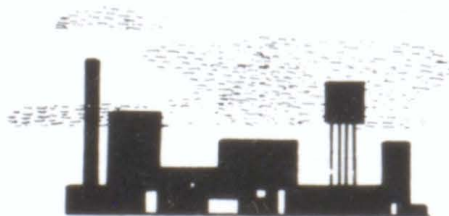

Forsan

Texas

CITY BARBER SHOP

BART WILKINSON

118 Main
121 Main



Big Spring

Texas

BIG SPRING TRACTOR CO.

Telephone AM 4-6071 P.O. Box 1151

1101 Lamesa Highway

Big Spring, Texas



Compliments of

THE RECORD SHOP

Congratulations
Seniors



PATTERSON INSURANCE AGENCY

Professional Building

7th Johnson St.

Big Spring

Texas

Homes for Better Living

BLACKSTOCK LUMBER & CONSTRUCTION

Phone 7810

2201 Seminole Road

Lamesa, Texas

Better Values

MIDDLETON FURNITURE

Phone 3063

Lamesa
Texas



**DEL PASO BARBER
SHOP**

Lamesa

Texas

**C. V. BALL OLIVER
COMPANY**



P. O. Box 663

Phone 3373

North 15th and Lubbock Road

Lamesa

Texas

**LOWREY'S HARDWARE
STORE**

We Specialize in Hoover
Sales and Service

Owned by: DUB AND MIMA LOWREY

211 N. Austin Avenue

Lamesa

Texas

PENNINGTON FURNITURE CO.

Owned by
LARRY MOFFATT

Phone 2722

1108 N. Dallas Avenue

Lamesa

Texas

**L AND S DISCOUNT
HOUSE**

307 S. 1st Street

Phone 7065

Lamesa

Texas

NORTHSIDE CONOCO

Pick Up and Delivery
Washing - Lubrication
Wheel Balancing
Brake Service
Minor Repair Service

Mechanic on Duty

1414 North Dallas

Lamesa

Texas

**COLLIN'S DEPT.
STORE**

Hart, Shaffner & Marx

Fine Clothing

Florsheim Shoes

Arrow Shirts

Lamesa

Texas

**BRITT GRAIN
COMPANY**

Lamesa

Texas

HATS OFF TO YOU

and
best wishes as
you travel the
road of life



Sincerely
Oil
Company

CRAIN'S BLACKSMITH

We Smokem
and
Chargem

Ackerly

Texas

LOTTIE'S CAFE



There's no place like this place
any where near this place
so this must be the place.

Ackerly

Texas

BRYAN'S GROCERY



Phone 7460

Ackerly

Texas

FIRST NATIONAL BANK

Big Spring

NALLEY-PICKLE FUNERAL HOME

906 Gregg Street

Phone AM 4-6331



Big Spring

Texas

TRUMAN JONES MOTOR COMPANY



511 S. Gregg

AM 4-5254

Big Spring

WADE'S PRINTING COMPANY

Lamesa

Texas

JEFF SHIP, CONSIGNEE

103 Lynn St.

Lamesa

"Your phone starts our truck
for your farm needs"

LEONARD'S PHARMACY

Reliable Prescriptions

308 Scurry

Phone AM 4-4344

Big Spring

Texas

Prescription By
PHONE AM 4-5232
900 MAIN
BIG SPRING, TEXAS

GOUND'S

**THOMPSON FURNITURE
COMPANY**

AM 4-5931

1210 Gregg

Big Spring

Your Free Lesson in Beauty
Awaits You When You Visit

**MERLE NORMAN
COSMETIC STUDIO**

AM 4-6161

1010 Gregg

Big Spring

HIGH FIDELITY HOUSE

RECORDING STUDIO

1307-B Gregg St.

Ph. AM 4-7552

Big Spring, Tex.

BEN HALL

**H
O
W
A
R
D**

**C
O
U
N
T
Y**

**J
U
N
I
O
R**

**C
O
L
L
E
G
E**

Big Spring

Texas

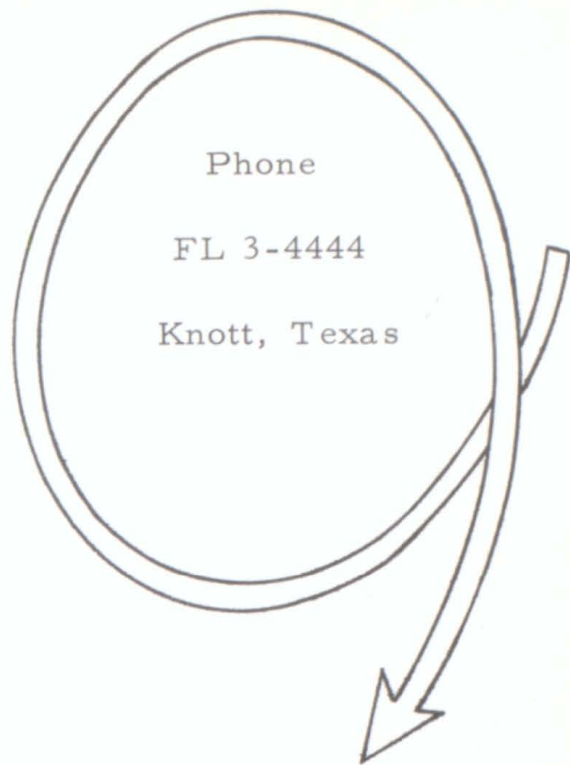

Phone

FL 3-4444

Knott, Texas

FARMERS CO-OP GIN

"Your Gin If "U" Use It"



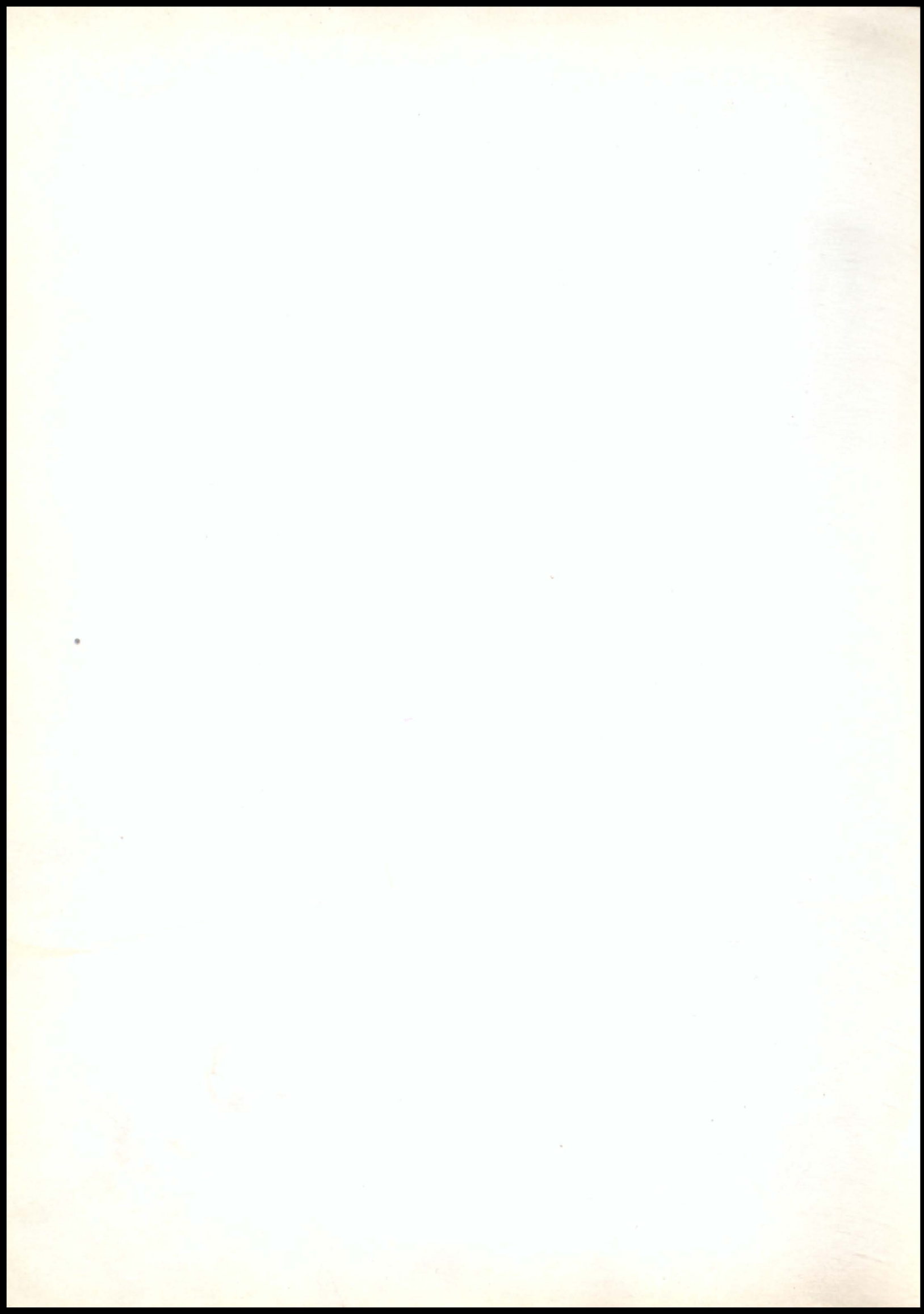

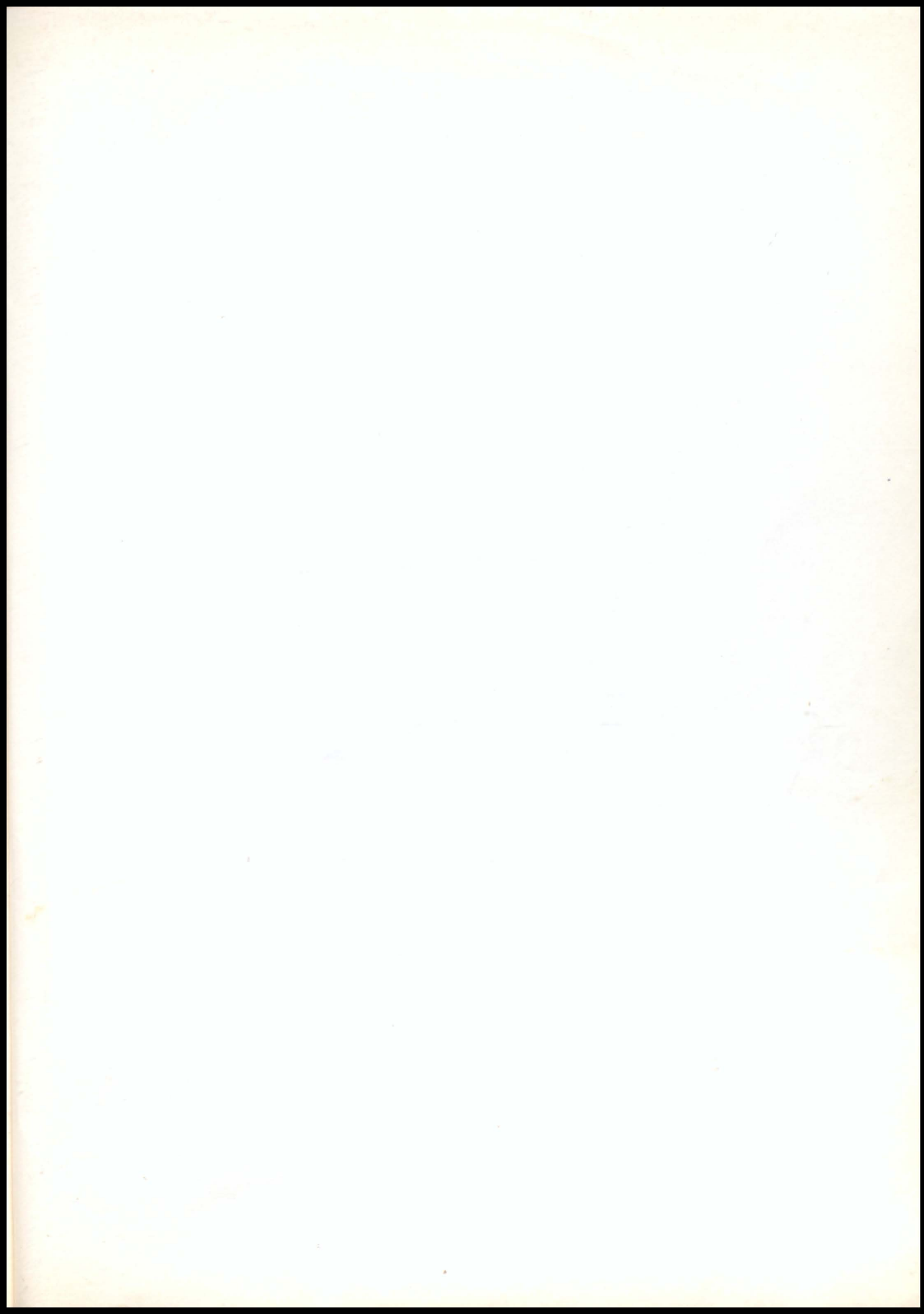



TAYLOR PUBLISHING COMPANY

"The World's Best Yearbooks Are Taylor-made"

