

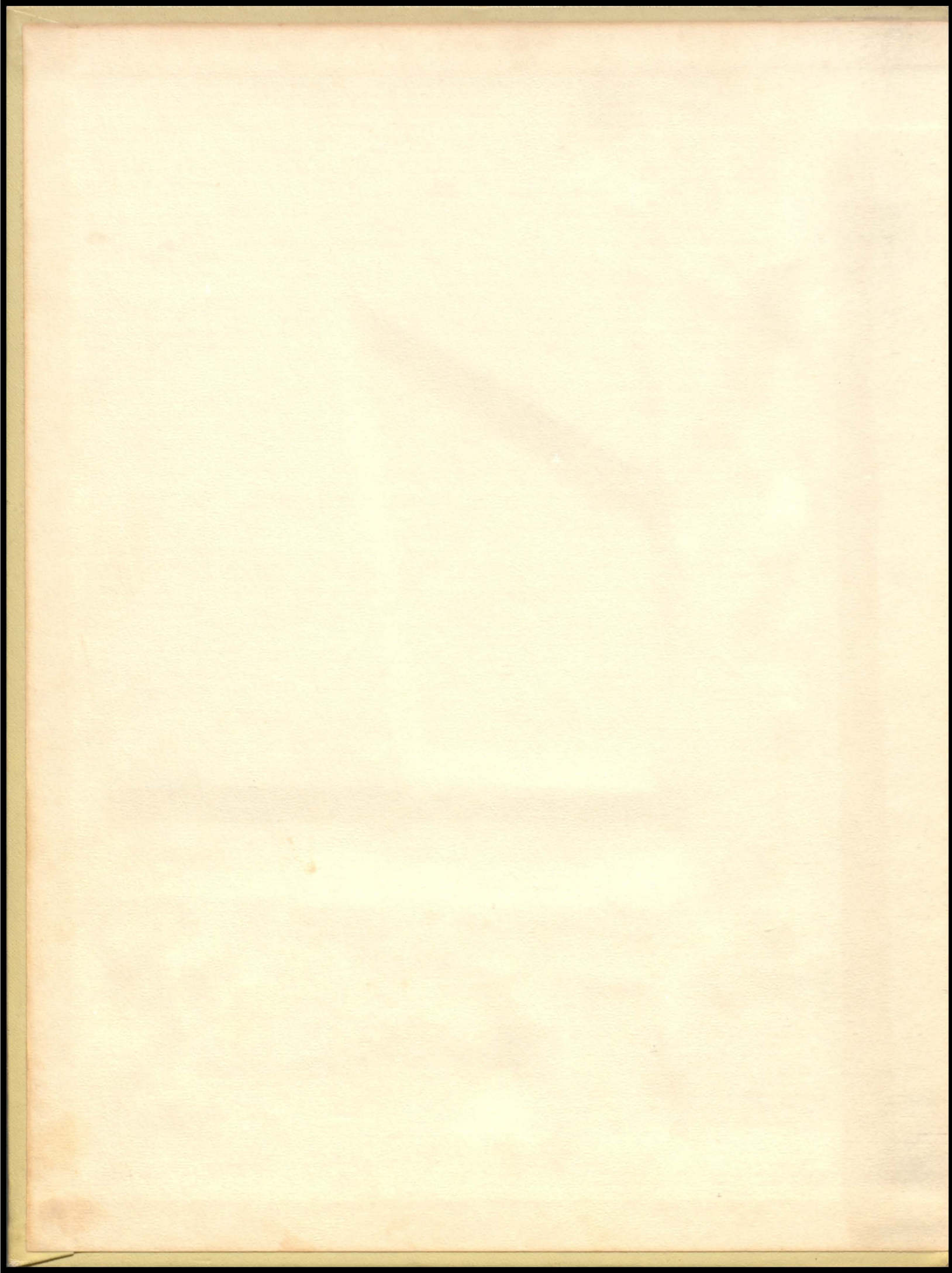

**THE MUSTANG**

**'70**







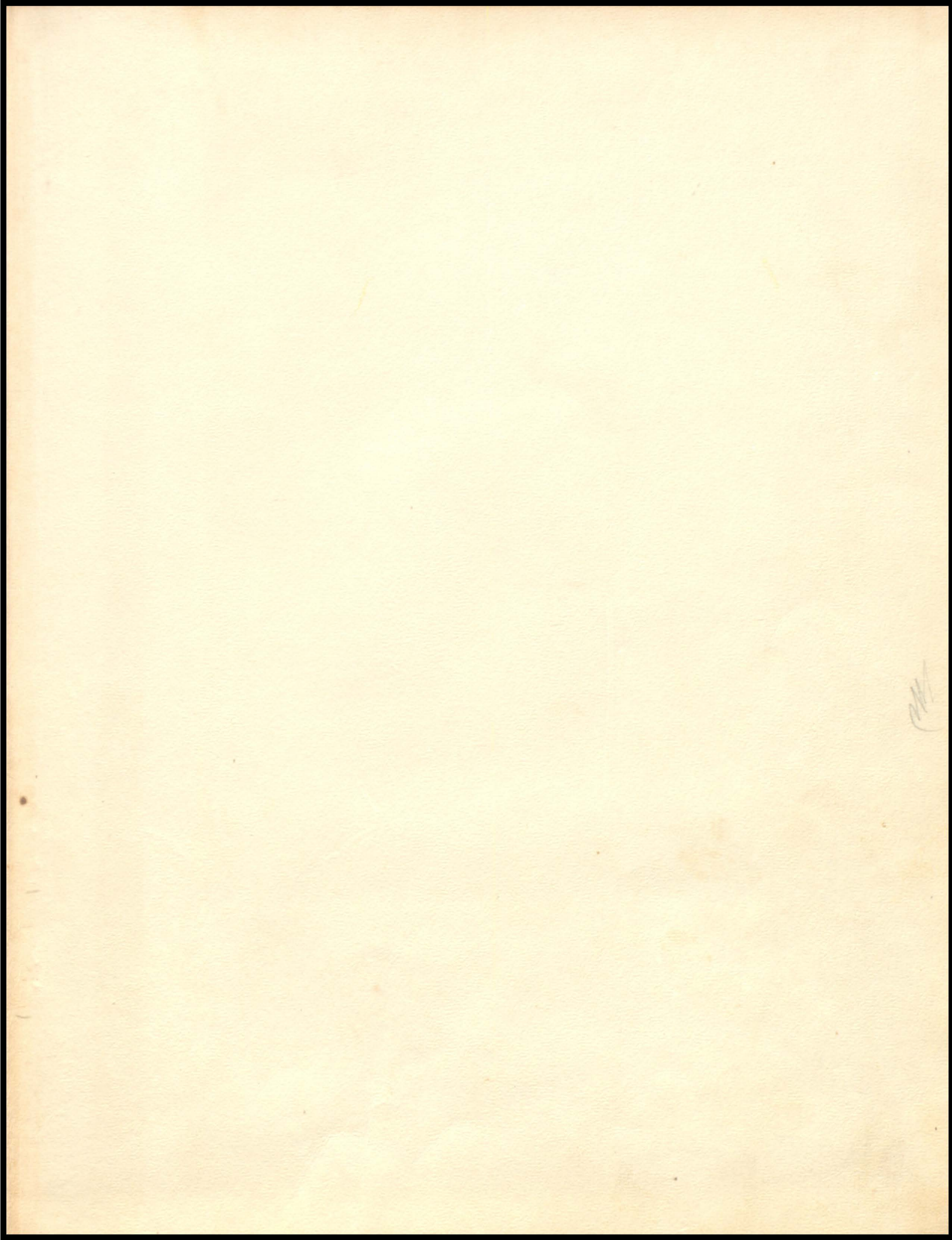



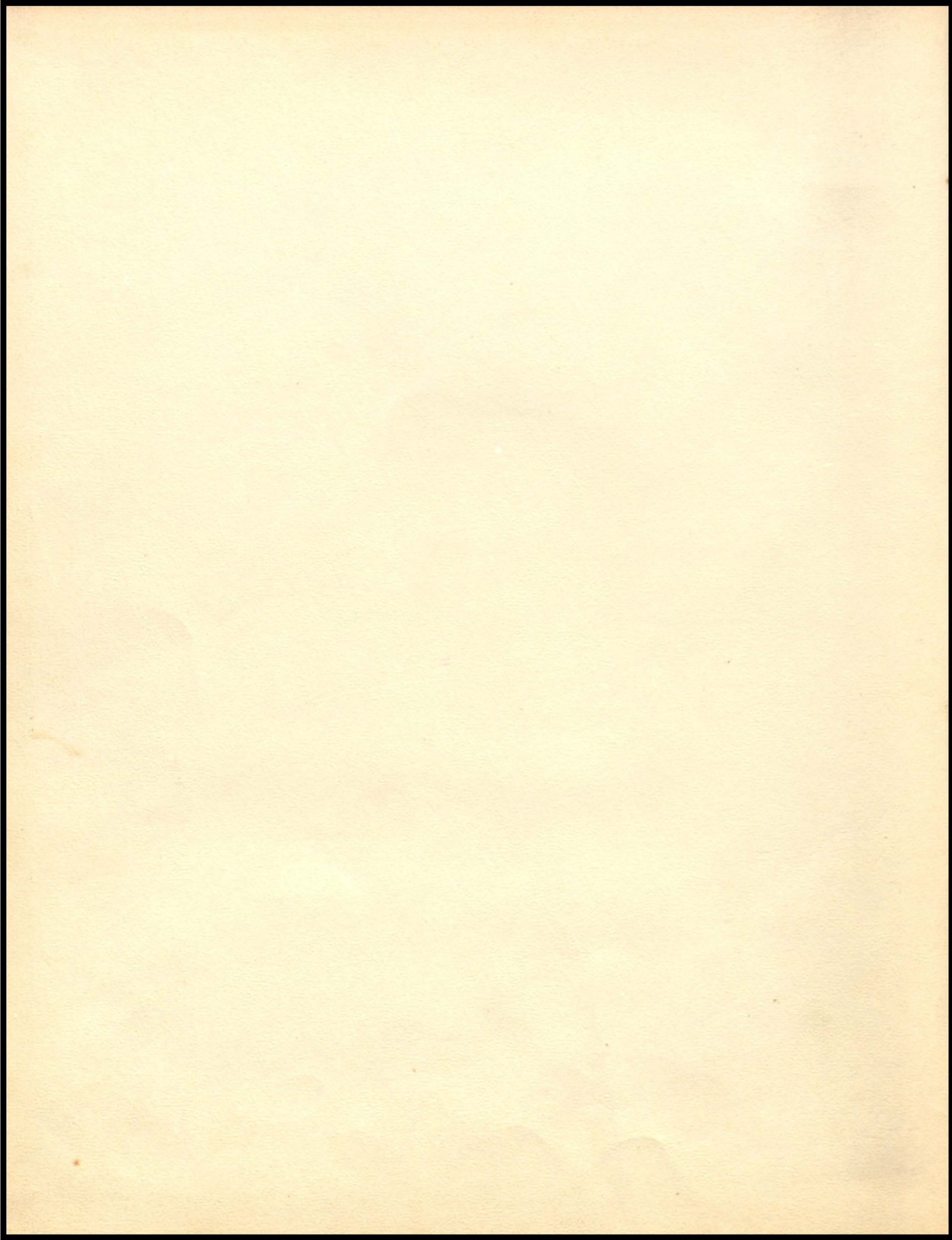





## 1970 MUSTANG SANDS HIGH SCHOOL

Rita Jones  
Sandy Grigg  
Co-editors  
Shara Dee Hambrick  
Sandra Nichols  
Patsy Davis  
Perry Gillespie  
Lay-out Coordinators

Robert Herren  
Kelly Gaskins  
Sports  
Terry Brown  
Photographer  
Senior Class  
Staff  
Mrs. Barbara Gandy  
Advisor





THE SENIOR CLASS—1970



### FOREWARD

The Seniors of 1970 want each student to be able to pick up this Mustang and to see the whole year for the entire school.

We want each of you to use this yearbook as a reminder of the good days and laughter, the hard days, the tears, the hectic days filled with problems and the solution to these problems.

We hope that all can remember the little things along with the big—the powder puff, workouts, the building of our bon-fire, the backing the Mustangs at the pep rallies, the ups and downs of football, the receptions to honor the fighting Mustangs, achievement of personal honors, assemblies, the playground activities and seeing the flag raised each day.

This then, is your Mustang—1970.



# TABLE OF CONTENTS

Foreward .....	2
Dedication .....	10
Faculty .....	18
Favorites .....	20
Activities .....	46
Athletics .....	58
Seniors .....	74
Underclassmen .....	83
Junior High .....	92
Elementary .....	103
Advertisements .....	118













# SCHOOL LIFE OF

## 1970









# SCHOOL LIFE





# IN MEMORY OF



Mrs. Tiny Davis  
Mother of a "70" Senior

SSgt. Larry Oaks  
A Sands 1966 graduate killed  
in action in Viet Nam





# DEDICATION



## Mrs. Barbara Gandy

Inspiration for the student often comes from communication with an individual teacher who provides personal encouragement through the example in his or her own life of an inquiring mind . . . A steadfast faith . . . the warmth of friendship . . . loyalty and service to nation, community, school . . . and the rare ability to understand that each individual needs to find his own individual way. The MUSTANG staff dedicates this yearbook to such a teacher . . .











# ADMINISTRATION

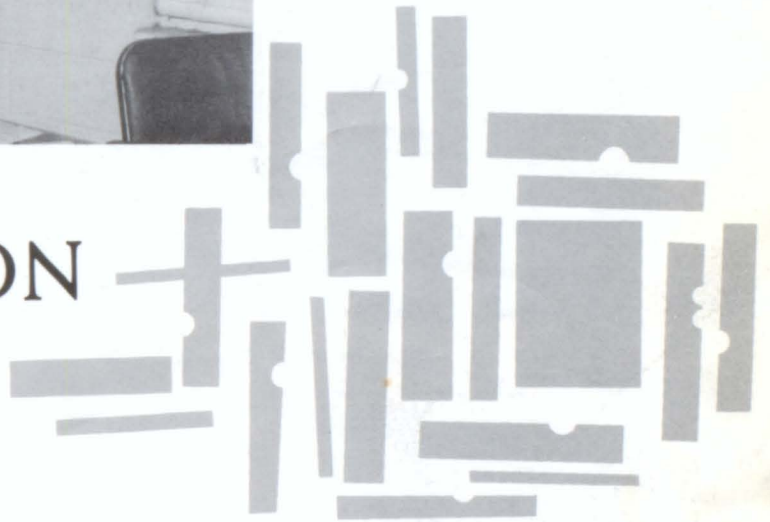

# BOARD OF EDUCATION

The Sands School Board of Education is made up of seven men and the superintendent. These members give of their time to provide for us the best education possible.

Students and faculty alike say "Thank you."



**Jerry Hall**  
President



**Derwood Blagrove**  
Vice-President



**Bill Hambrick**



**Bud Hughes**



**Lloyd Robinson**



**W. C. Fryar**

Morris Barnes, Secretary, not pictured





**MR. M. B. MAXWELL, JR.**

**Superintendent of Schools**



MR. HOWARD RUTLEDGE  
ELEMENTARY PRINCIPAL

MR. RONNIE GANDY  
HIGH SCHOOL PRINCIPAL





Mr. James Blake  
Boys' Football and Basketball, Social Studies  
Howard Payne



Mrs. Jewel Jean Bratcher  
English and Spanish  
West Texas State



Mrs. Gayla Bradberry  
Social Studies  
Abilene Christian College



Mrs. Ruth Floyd  
Special Reading  
Abilene Christian College



Mrs. Barbara Gandy  
English, Journalism, and Librarian  
Southeastern State



Mrs. Carol Jean Grant  
Business

# HIGH SCHOOL FACULTY

# HIGH SCHOOL FACULTY



Lon McDonald  
Agriculture  
Texas Tech



Richard Poynor  
Science  
Tarleton State



Dean Richardson  
Math  
Texas Tech



Delmer Turner  
Junior High Coach  
Lamar Tech



Judith Williams  
Home Economics  
Texas Tech



Jimmy Airhart  
Business  
Sul Ross



# PERSONNEL



Don Shortes - Business  
Manager



Pat Blake - Secretary



Florence Strickland - Nurse



Troy Cox - Custodian



Mary Helen Wells -  
Cafeteria Worker



Ula Godwin - Cafeteria  
Worker



Ila Herren - Cafeteria  
Worker









# FAVORITES

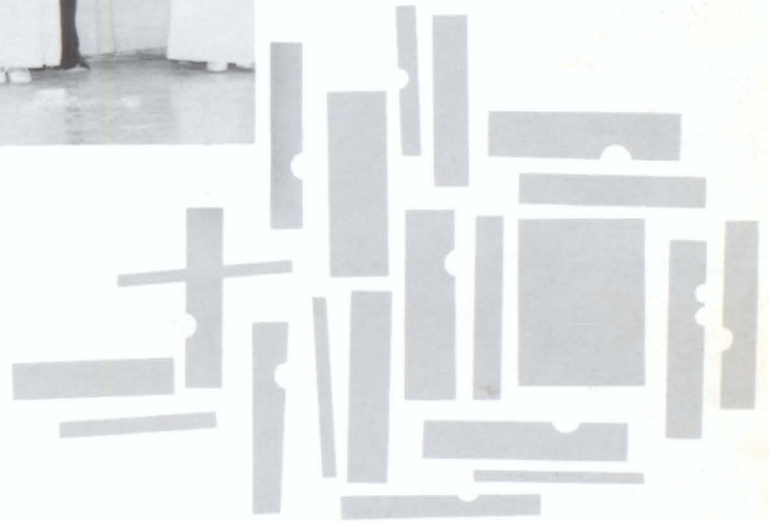

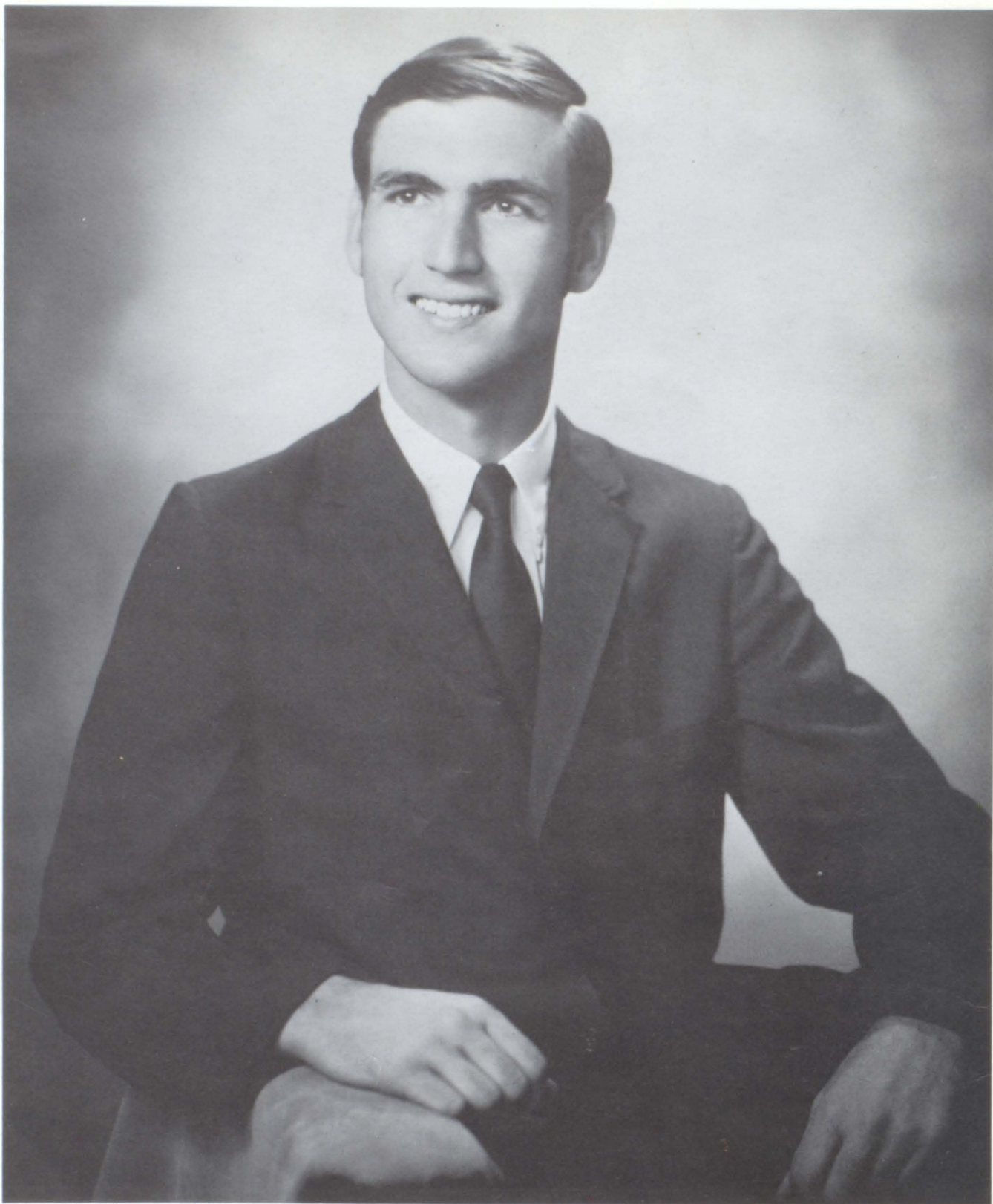

**MR. SANDS HIGH SCHOOL**

PERRY GILLESPIE





**MISS SANDS HIGH SCHOOL**

PATSY DAVIS

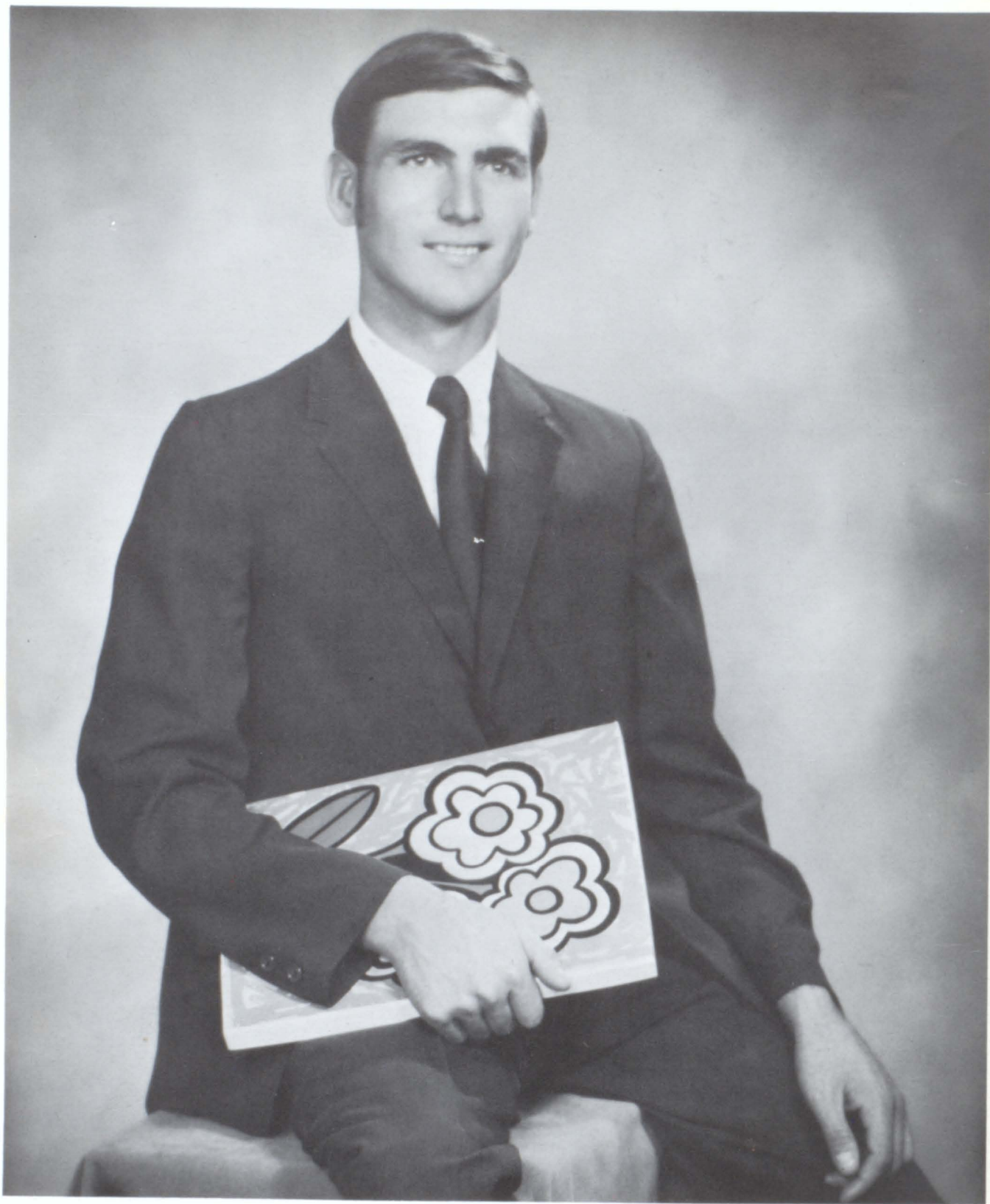

# MOST POPULAR BOY

PERRY GILLESPIE





# MOST POPULAR GIRL

SHARA DEE HAMBRICK

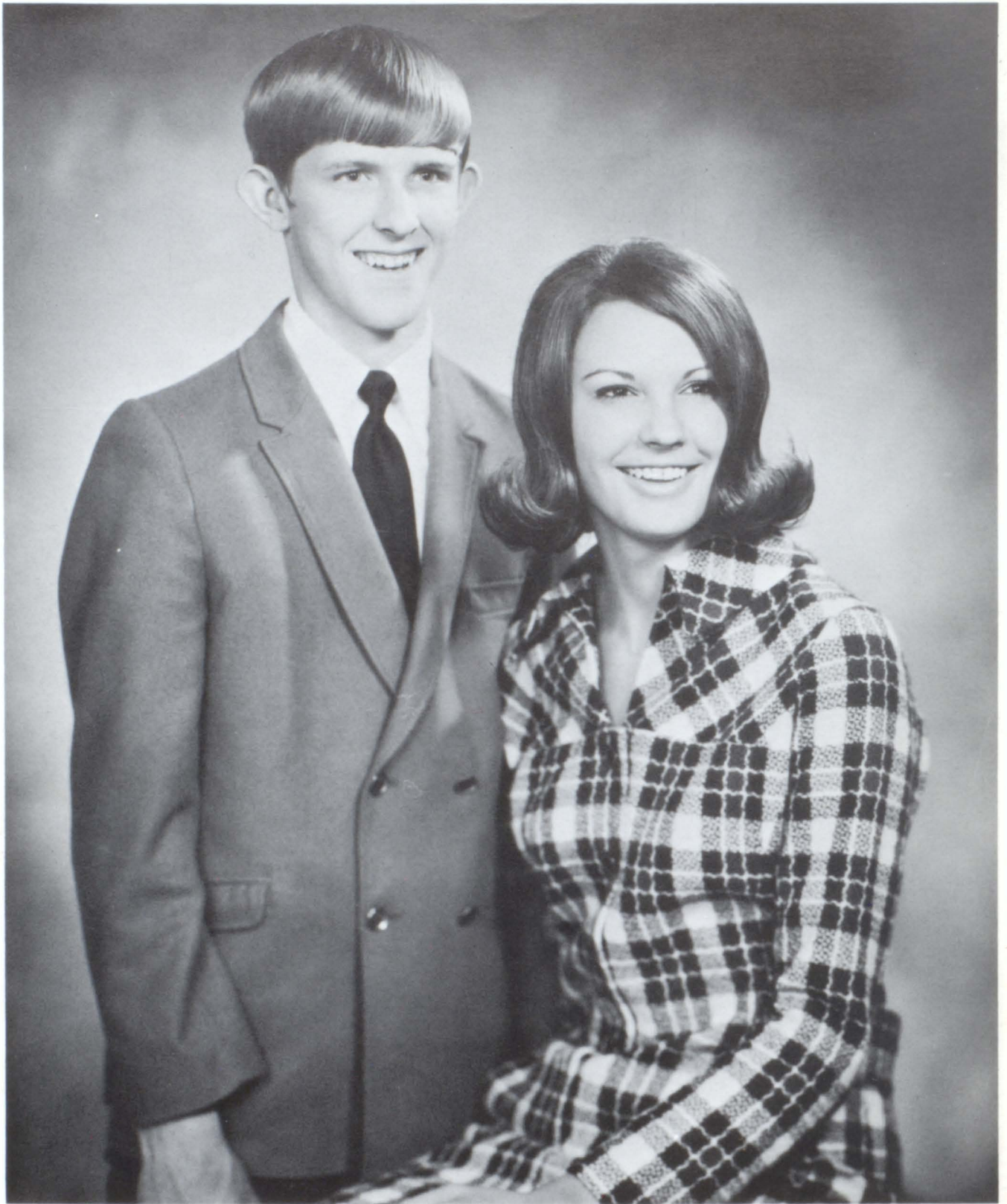

# BEST ALL AROUND

STEVE HERM AND SHARA DEE HAMBRICK



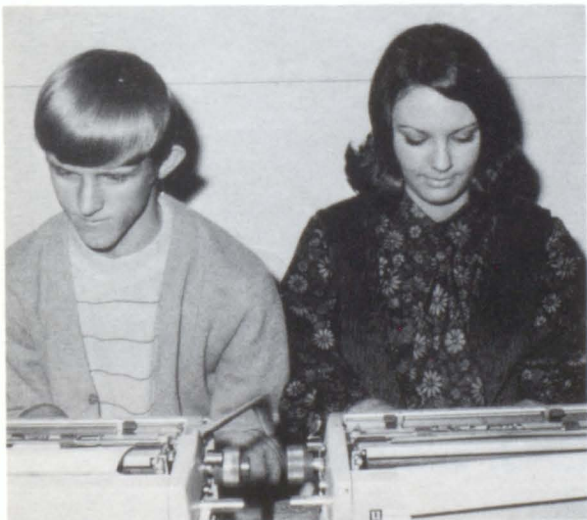
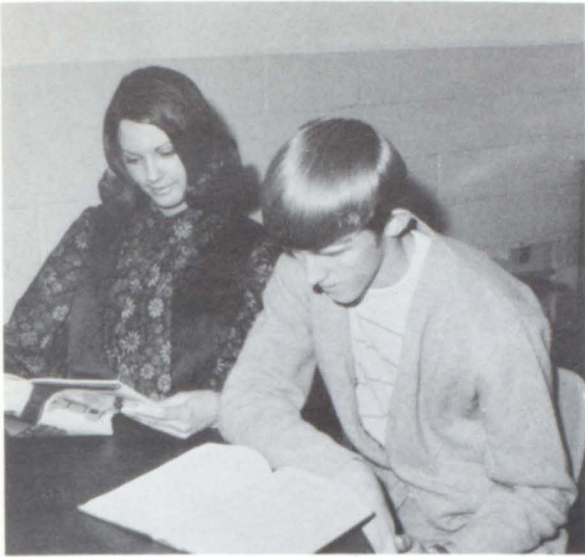



**MOST BEAUTIFUL**

DORINDA GRAHAM



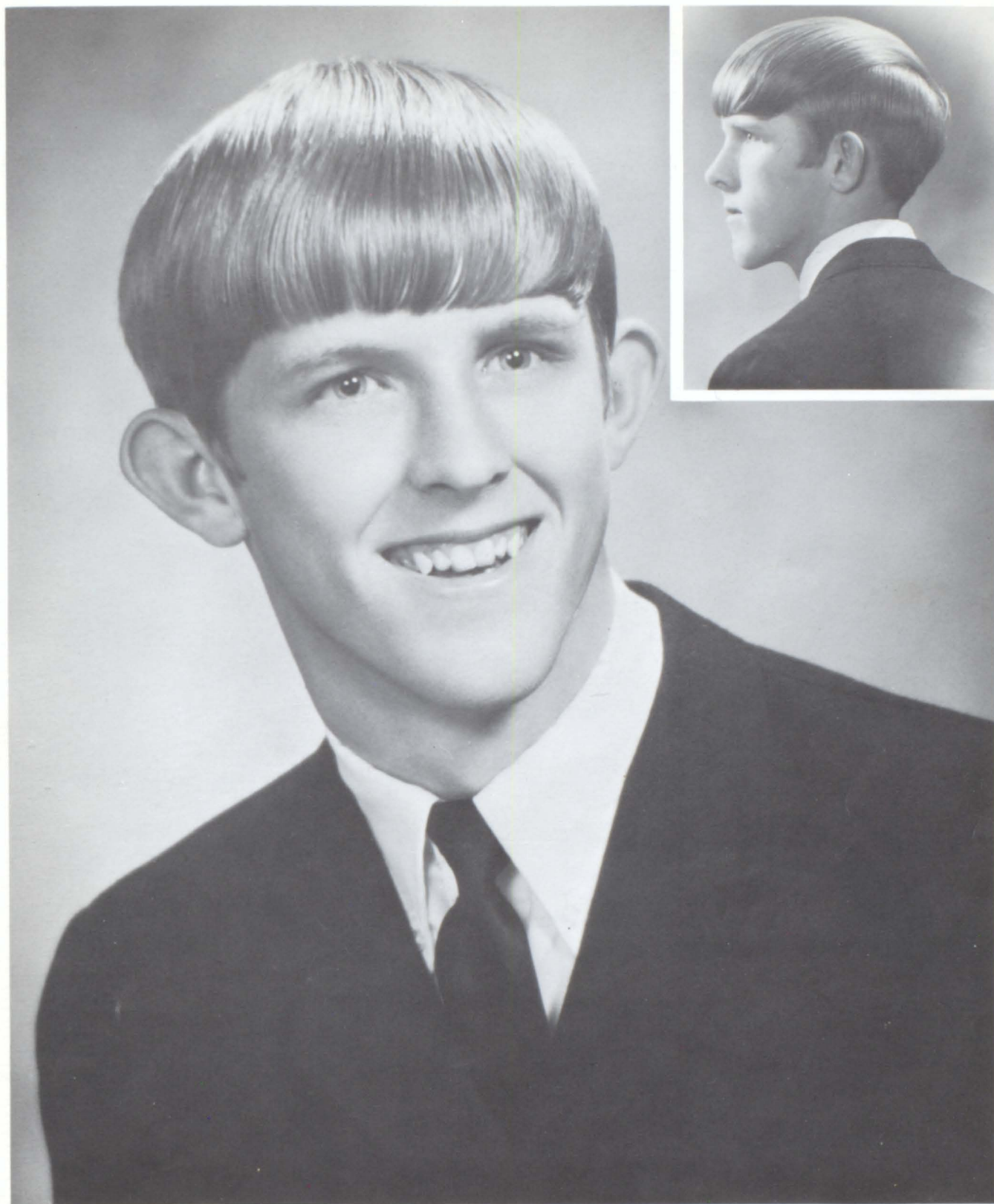

**MOST HANDSOME**

STEVE HERM





# HOMECOMING QUEEN

CARYLTON MAHANEY



# HOMECOMING NOMINEES



Sandra Nichols



Jan Nichols



Diane Bowlin





# FOOTBALL SWEETHEART

SHARA DEE HAMBRICK



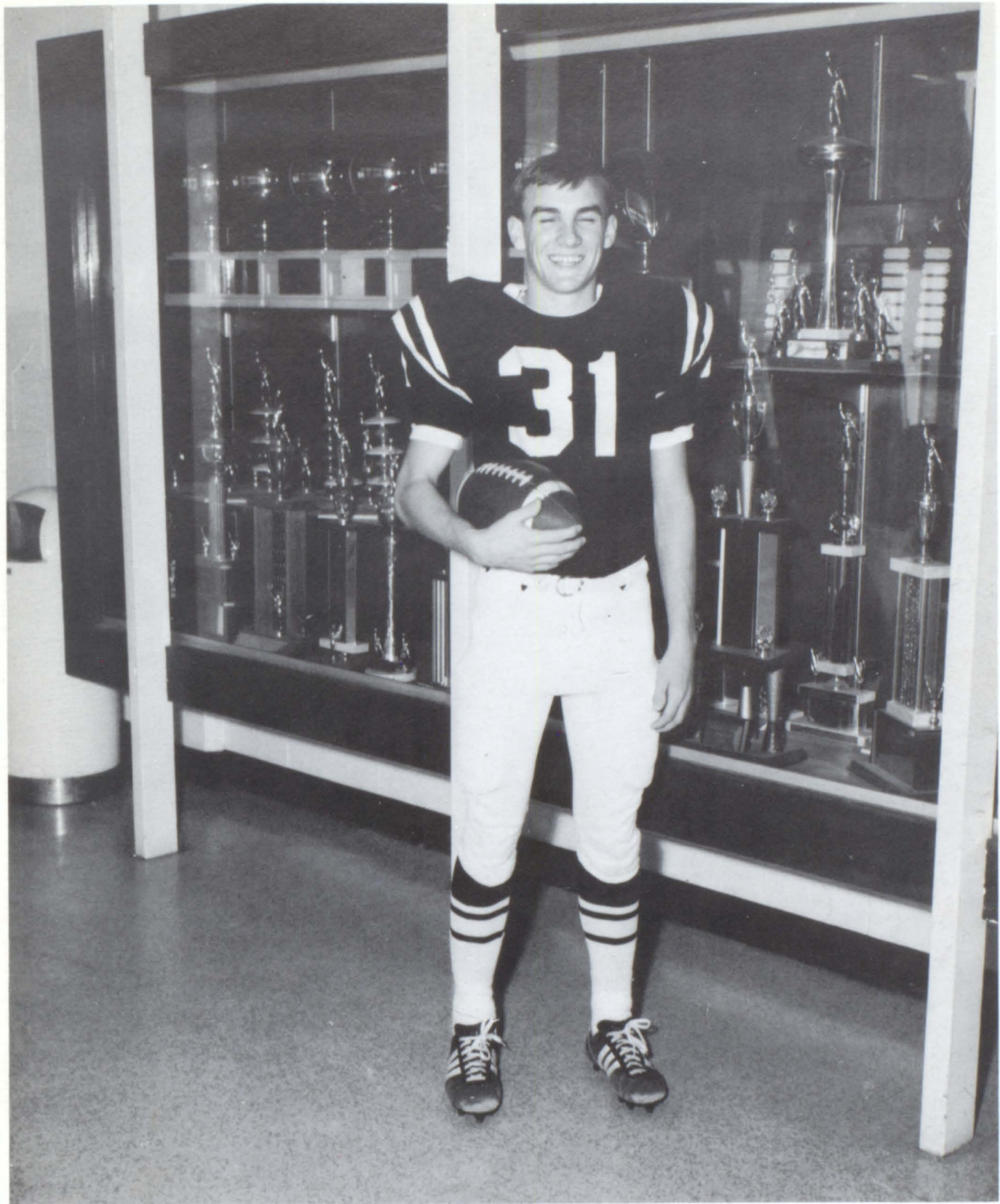

# FOOTBALL HERO

EDDIE NEWCOMER



# HALLOWEEN QUEEN

PATSY DAVIS



# HALLOWEEN NOMINEES



Pamela Jones



Angela Shaw



Jill Hunt



# SENIOR FAVORITES

PATSY DAVIS AND ROBERT HERREN





## JUNIOR FAVORITES

CARLA HUNT AND STEVE HERM



# SOPHOMORE FAVORITES

DORINDA GRAHAM AND REGGIE HAMBRICK





## FRESHMAN FAVORITES

JILL HUNT AND KERRY LEWALLEN

# WHO'S



Patsy Davis

Sandra Nichols



Shara Dee Hambrick





WHO



Robert Herren

Kelly Gaskins



1970



# WHO'S



Eddie Newcomer

Steve Herm

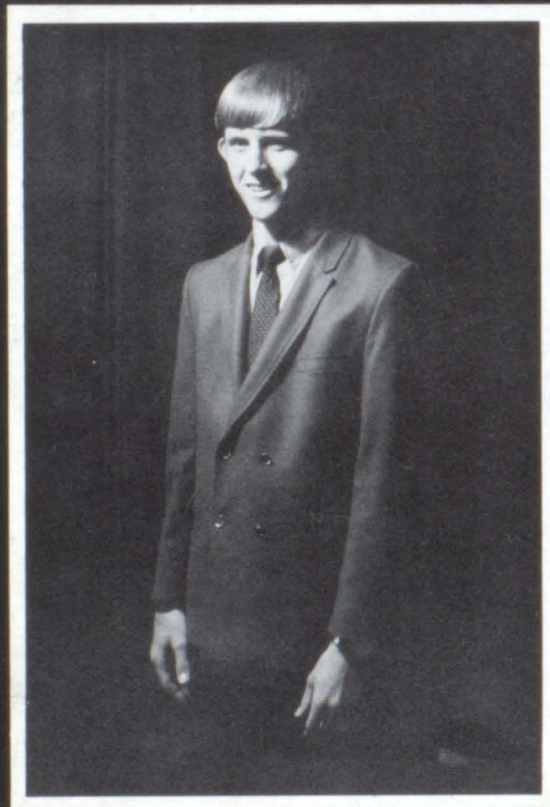

Johnny Peugh

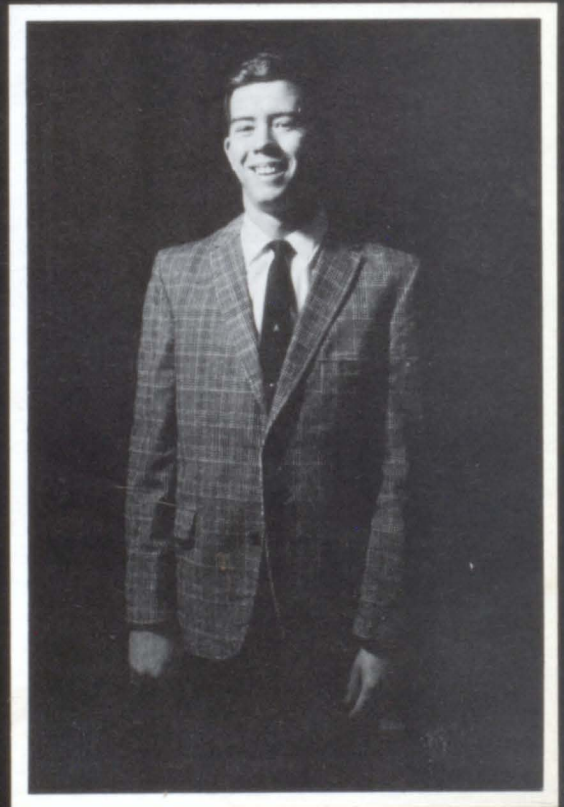



WHO



Jan Nichols

Carla Hunt



1970





THE BEST AND MOST COURTEOUS  
Dorinda Graham and Kelly Gaskins



MOST BASHFUL  
Freddie Green and Kay Smith



MOST TALKATIVE  
Larry Shaw and Rita Jones



LOUDEST VOICE  
Larry Shaw and Rita Jones



BEST PERSONALITY  
Patsy Davis and Steve Herm



BEST DRESSED  
Angela Shaw and Steve Herm



AND MOST



**MOST CONSCIENTIOUS**  
Mary Ann Wallace and Robert Herren



**MOST MISCHIEVIOUS**  
Rita Jones and Perry Gillespie



**CUTEST SMILE**  
Dorinda Graham and Terry Nichols



**MOST SCHOOL SPIRITED**  
Kelly Gaskins and Shara Dee Hambrick



**MOST ATHLETIC**  
Shara Dee Hambrick and Steve Herm



**FLIRTATIOUS**  
D'Aun Ditto and Perry Gillespie



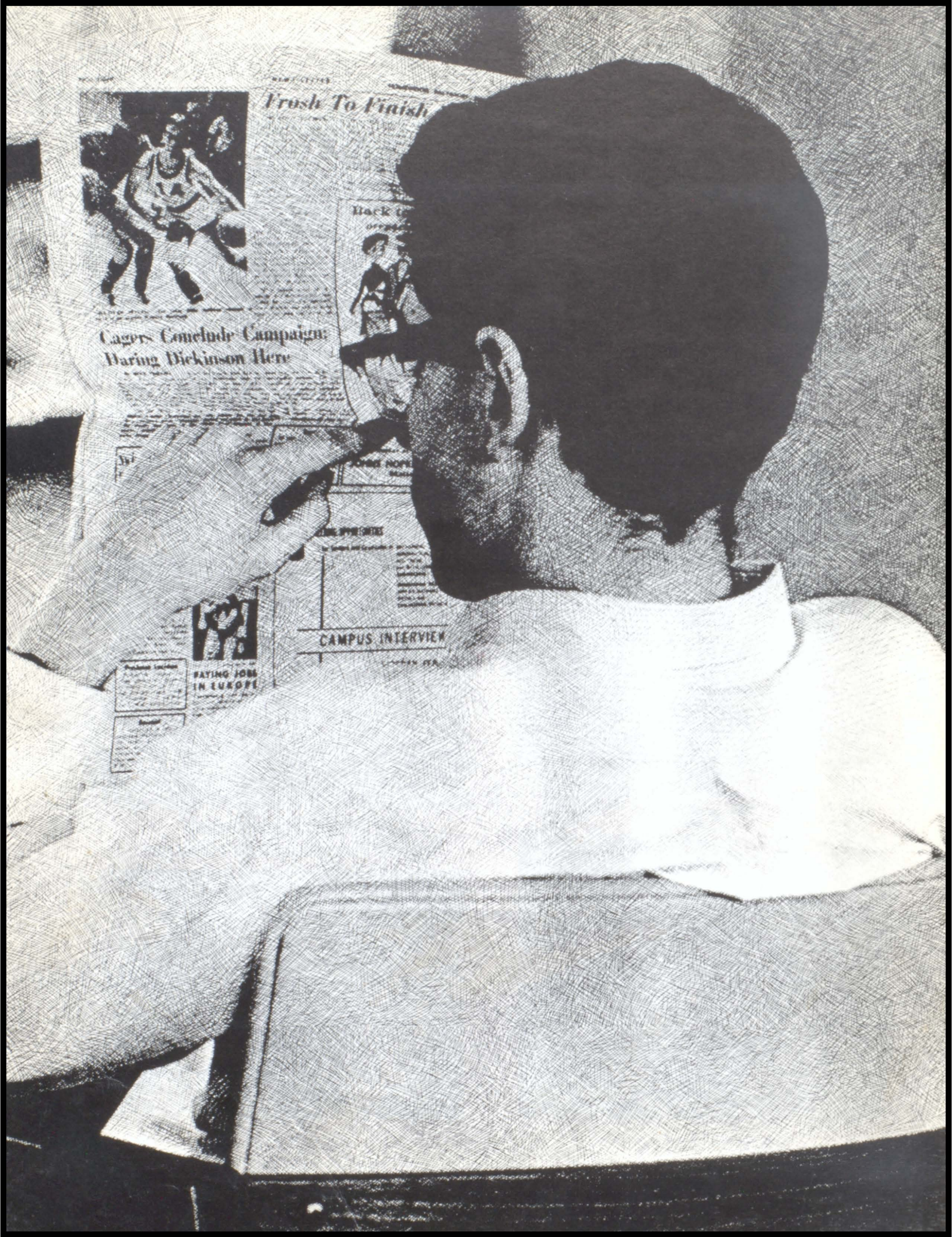

**Fresh To Finish**



**Cagers Conclude Campaign: Waring Dickinson Here**

**Back to**



**FOR THE HOPE**

**LONG OPPORTUNITIES**

**CAMPUS INTERVIEW**



**PAYING JOB IN EUROPE**





# ACTIVITIES

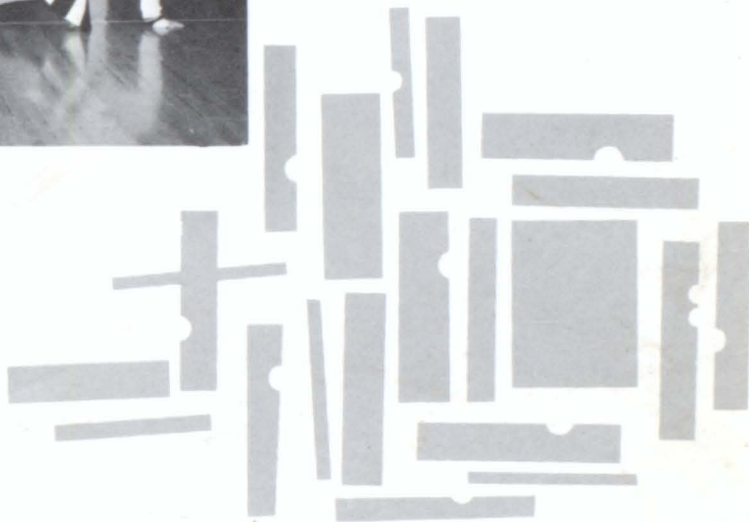

# STUDENT COUNCIL

Student Council President -- Robert Herren

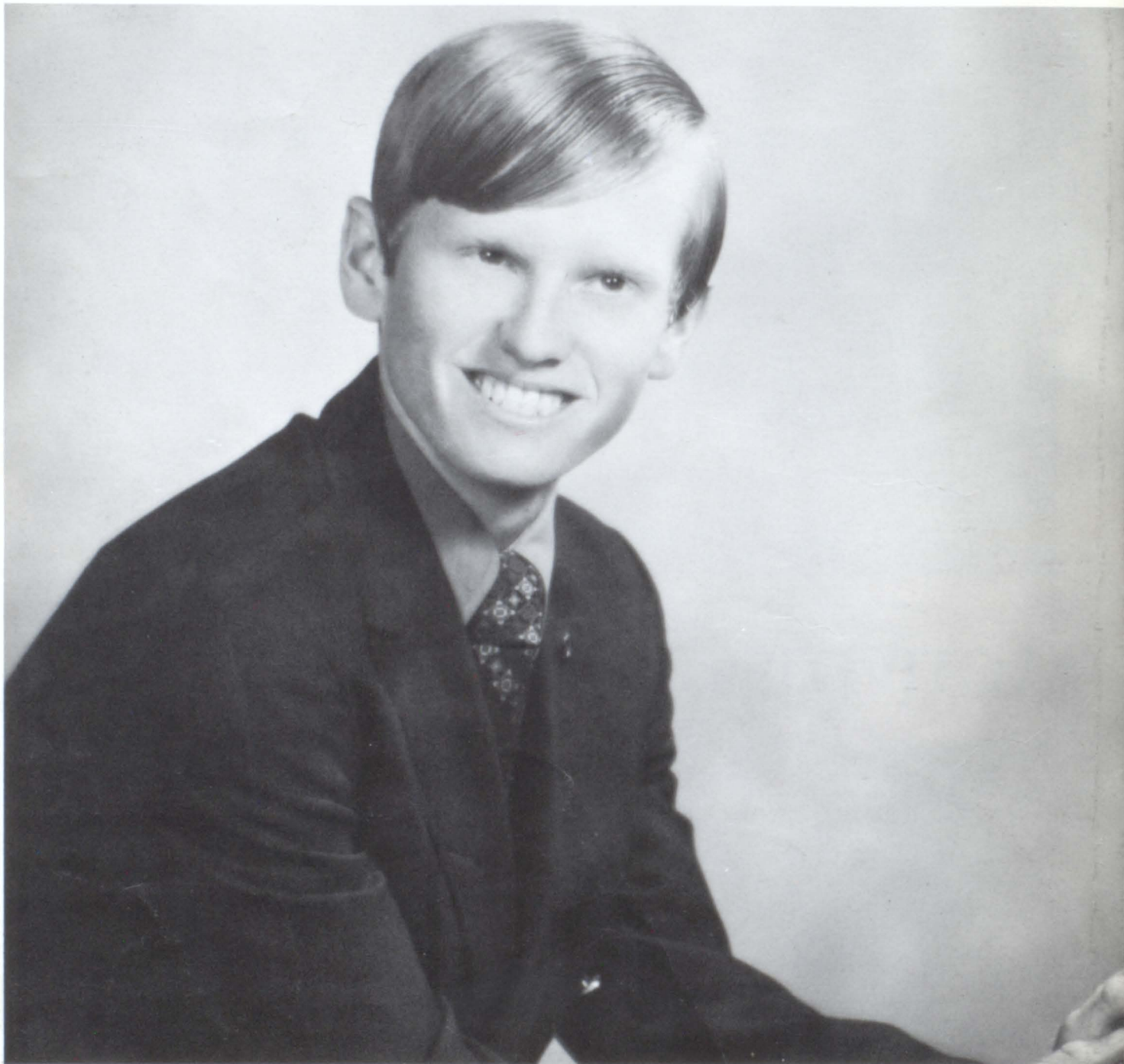





Kelly Gaskins — Vice-President  
LaDeana Riddle — Reporter  
Robert Herren — President  
Shara Dee Hambrick — Secretary  
Steve Herm — Treasurer



# BETA CLUB

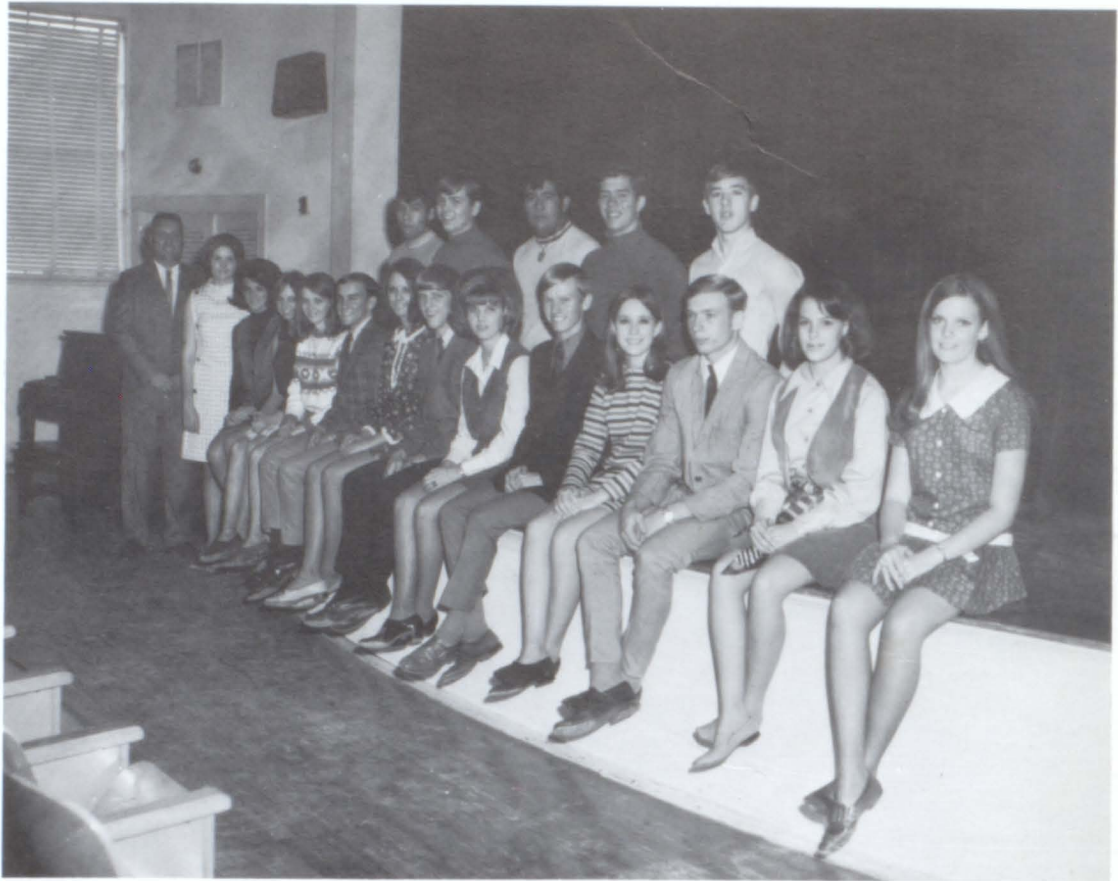

## BETA CLUB OFFICERS

Secretary	Shara Dee Hambrick
Vice-President	Larry Shaw
Reporter	Pamela Jones
President	Steve Herm
Treasurer	Carla Hunt





# JOURNALISM CLUB



Shara Dee Hambrick  
EDITOR



# SPANISH CLUB



# FUTURE HOMEMAKERS OF AMERICA



FHA PRAYER SONG

FHA, FHA  
 God in His love enfold thee.  
 Guide thee tenderly,  
 And in his wisdom mold thee.  
 Come to our meeting here today,  
 Show us the true and perfect way  
 Our inspiration be,  
 Constantly guiding, ever abiding love.

FHA OFFICERS



Rita Jones  
 Reporter  
 Patsy Davis  
 Vice-President  
 Shara Dee Hambrick  
 Secretary  
 Dorinda Graham  
 Treasurer  
 Jan Nichols  
 Historian  
 Mrs. Williams  
 Sponsor  
 Sandy Grigg  
 President  
 Mary Ann Wallace  
 Song Leader  
 Mary Helen Herrea  
 Parliamentarian



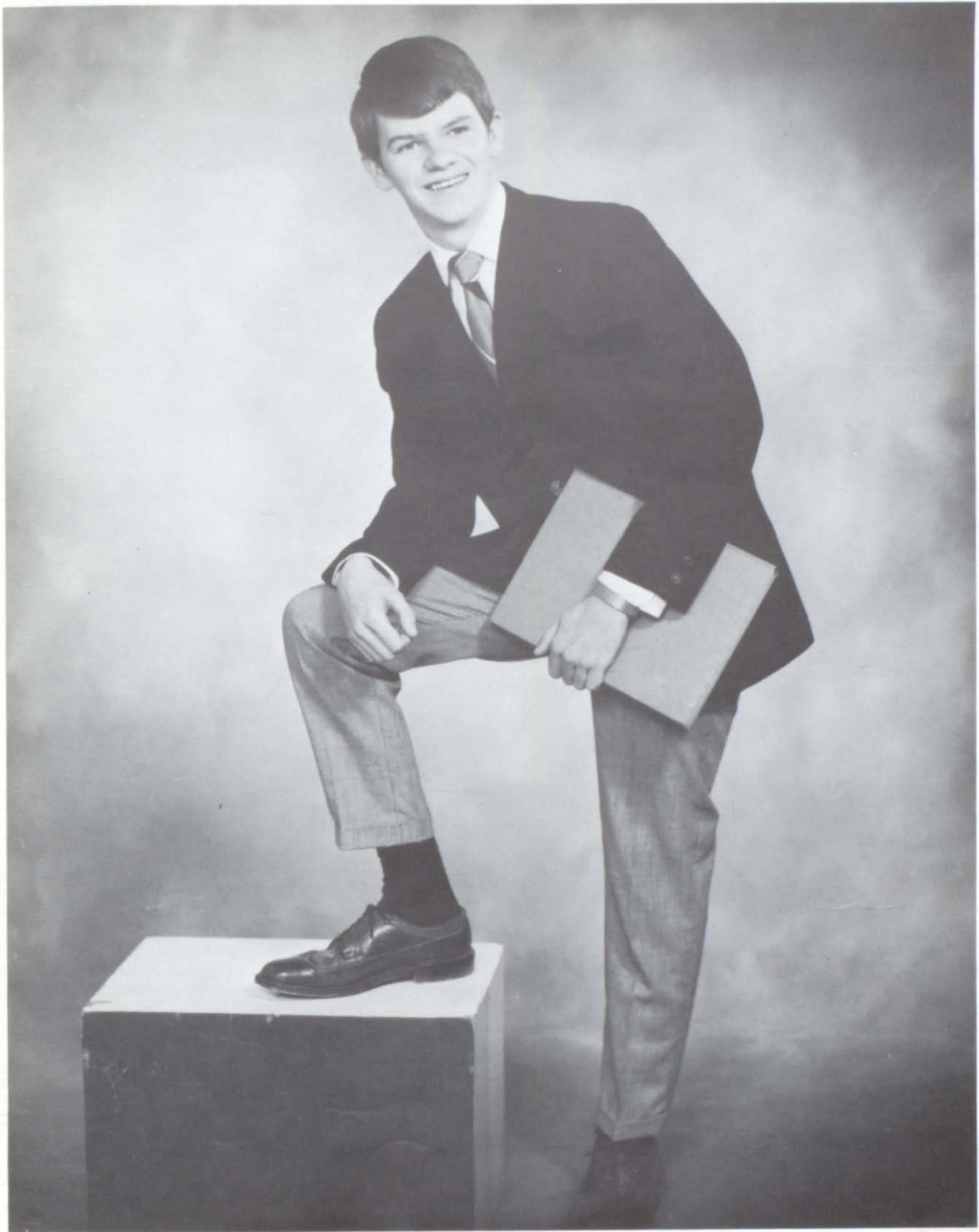

F.H.A. BEAU

Randy Clemens



# FUTURE FARMERS

- Keith Nichols . . . . . Vice-President
- Billy Reed . . . . . President
- David Barnes . . . . . Secretary
- Kerry Lewallen . . . . . Treasurer
- Ricky Hughes . . . . . Sentinel
- Rendy Feaster . . . . . Reporter



## GREENHAND OFFICERS



- Johnny Peugh  
President
- Edward Barraza  
Sentinal
- Reggie Hambrick  
Treasurer
- Larry Shaw  
Secretary
- Paul Hopper  
Reporter
- Stan Smith  
Vice-President
- Advisor  
Mr. Lon McDonald

# OF AMERICA



FFA SWEETHEART  
Dorinda Graham



**GREENHAND  
CHAPTER**

# PRANCIN' FILLIES



D'Aun Ditto  
Junior Head Cheerleader



Sandy Grigg  
Senior Cheerleader



Carla Hunt  
Junior Cheerleader

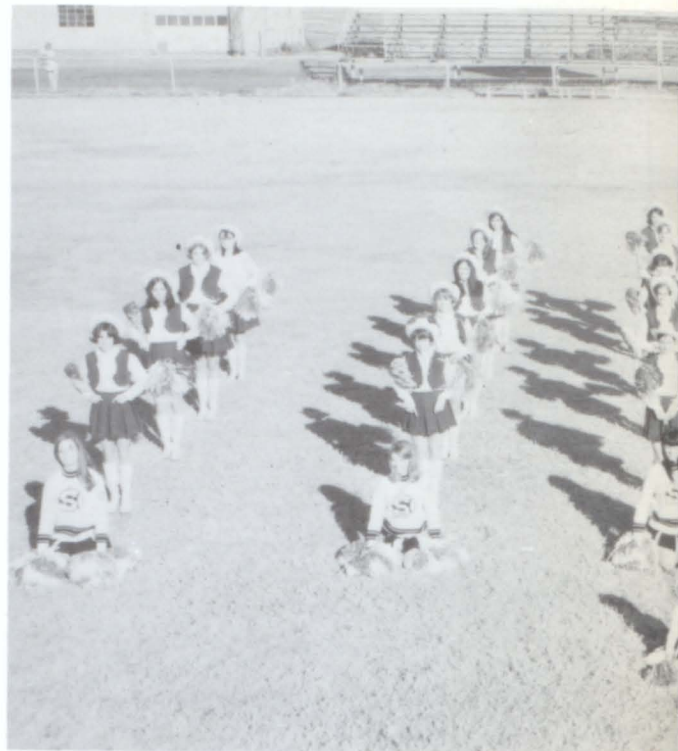



# DRILL TEAM



Dorinda Graham  
Sophomore Cheerleader



Jill Hunt  
Freshman Cheerleader



D'Ann Hall  
Mascot









# ATHLETICS

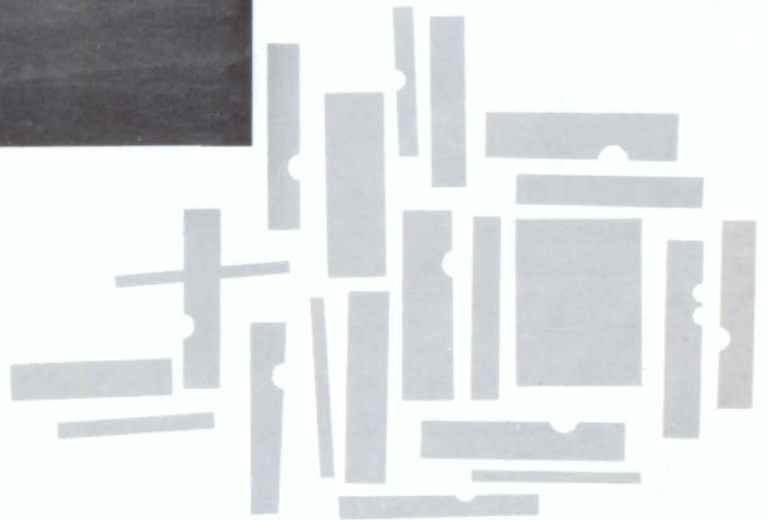



Kelly Gaskins — Captain  
All District Guard  
1st Team All-State  
All State Academic Team  
All South Plains



Steve Herm—Captain



Perry Gillespie—Captain



Get him Alex!



Larry Shaw



Robert Herren



Gavino Rodriguez



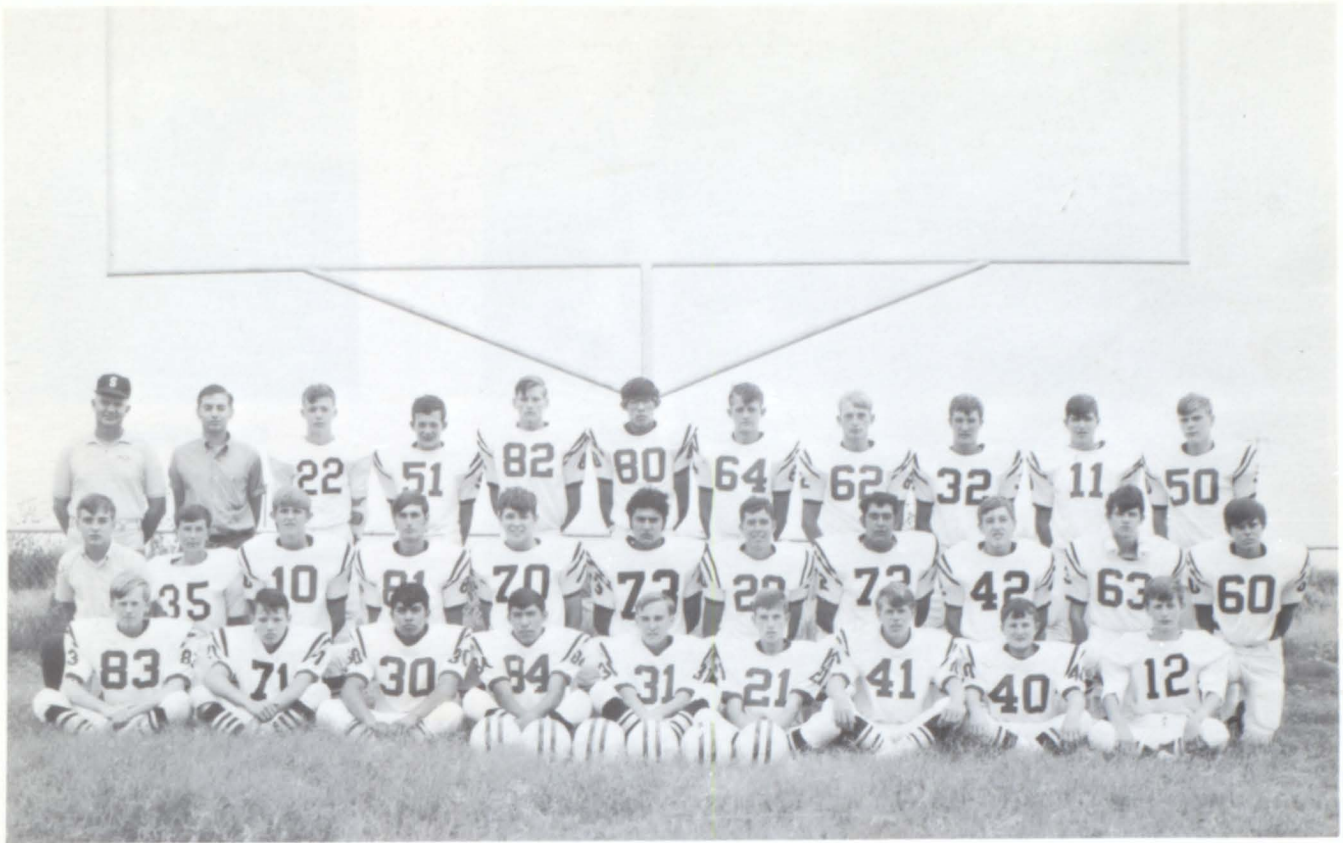

1  
9  
6  
9

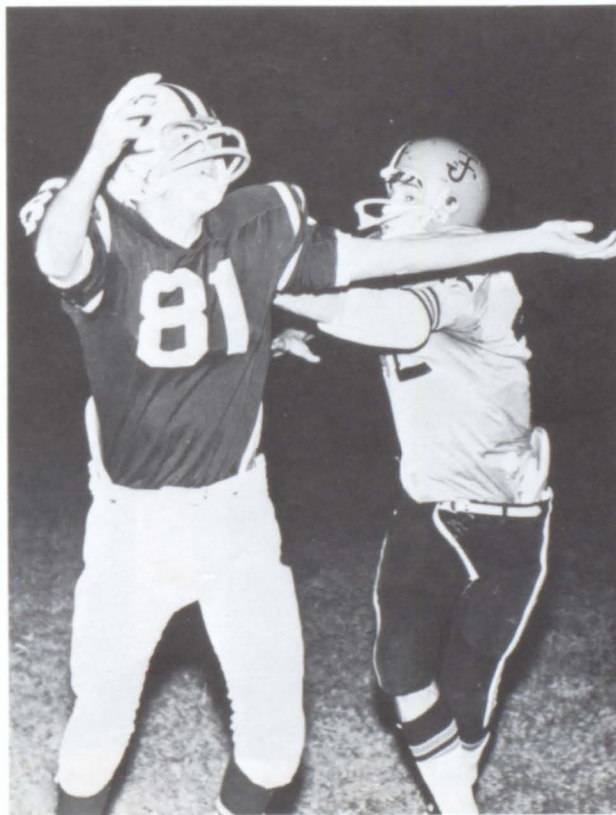

Catch it Perry!

FIGHTING

MUSTANGS



Felix Robles  
All District Defensive End



Johnny Peugh



Edward Barraza

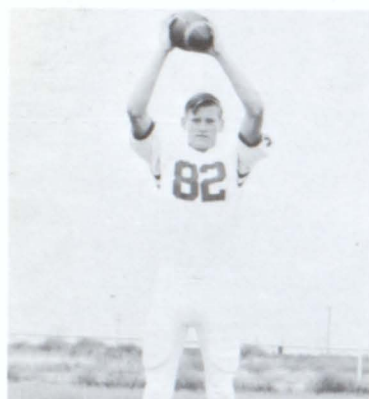

Ronnie Oaks



Bennie Green



Eddie Newcomer





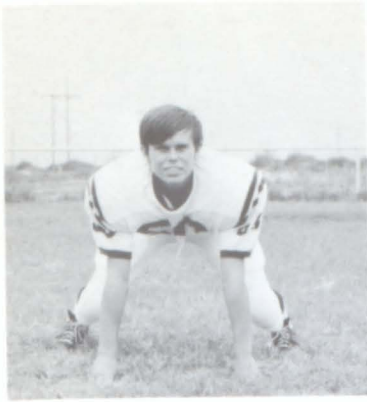

Steve Herren



Randy Clemens



Tony Gillespie



Ricky Oaks



Alex Calvio



Marcy Robles



Reggie Hambrick



Paul Hopper



Jackie Merrick



Kerry Lewallen



David Barnes



Randy Cheatham



Go Eddie, Go





Billy Reed

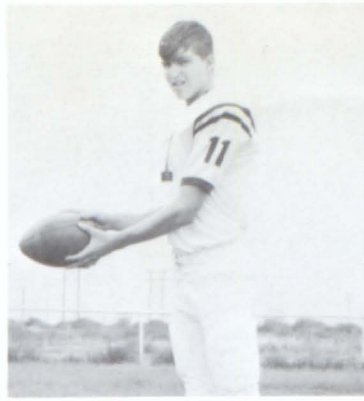

Ricky Hughes



Kenneth Schulke



Bobby Wigington



Keith Nichols  
Manager



James Blake  
Coach



We scared them to death, anyway.



# GIRLS BASKETBALL



Coach: M. B. Maxwell



Coach: Ronnie Gandy



Manager: Rita Jones



Manager: Grenda Graham





Shara Dee Hambrick



Sandra Nichols



Joanne Coleman



Jan Nichols



D'Aun Ditto



Kay Smith



Cynthia Richter



Dorinda Graham



Janette Nichols



Susie Rodriguez



La Deana Riddle



Diane Bowlin



Elena Robles



Gracie Ochoa



Jill Hunt







**GIRL'S "B" TEAM**

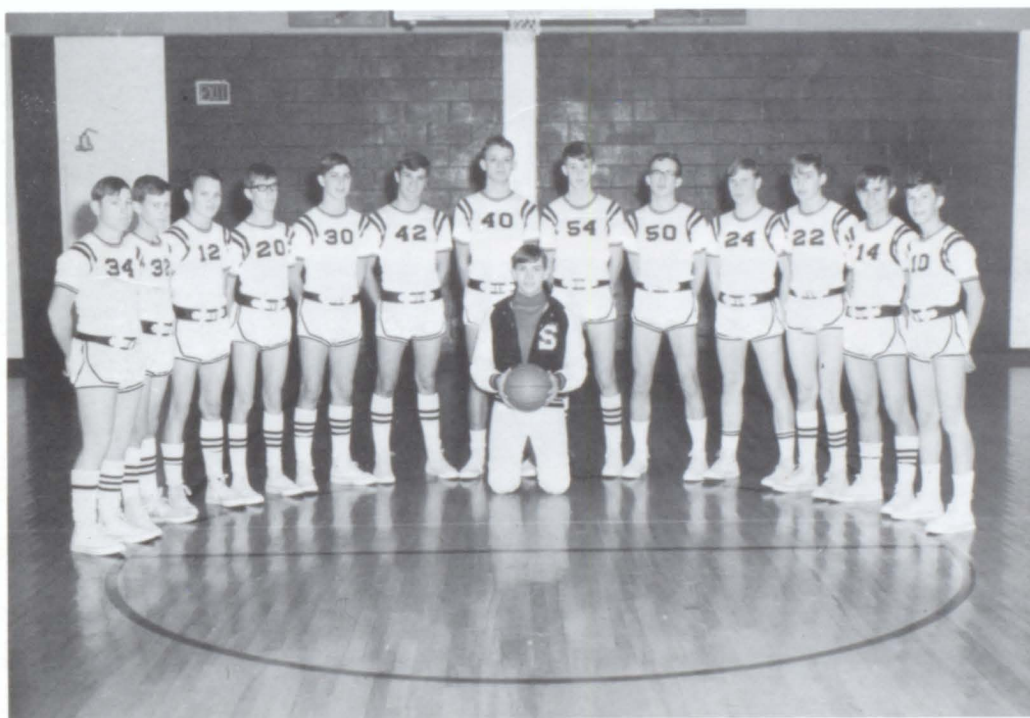

**BOY'S "B" TEAM**



## BOYS BASKETBALL



Coach: James Blake



Manager: Larry Shaw



Managers: Freddie Green and Rodney Feaster



# ATTENDS STATE MEET



Kelly Gaskins



Bruce Nichols



Robert Herren



Eddie Newcomer



Ronnie Oaks



Felix Robles



Steve Herm



Johnny Peugh



Bobby Beall



Randy Clemens



Stanley Smith



Marcy Robles

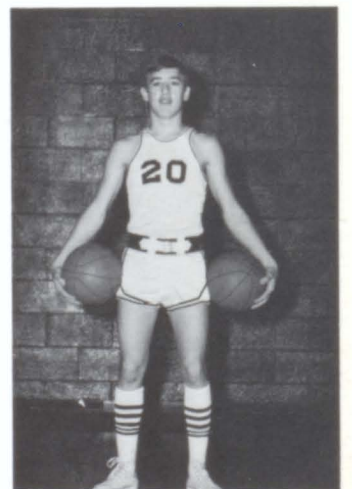

Paul Hopper



# TRACK 1970



Reggie Hambrick, 440 and Relays; Tony Gillespie, Relays and Sprints.



Edward Barraza, Shotput and Discus; Gavino Rodriguez, Shotput and Discus.



D'Aun Ditto, Shotput and Discus; Dorinda Graham, Relays, Hop-Skip-and-Jump, Broad Jump, and Dashes.

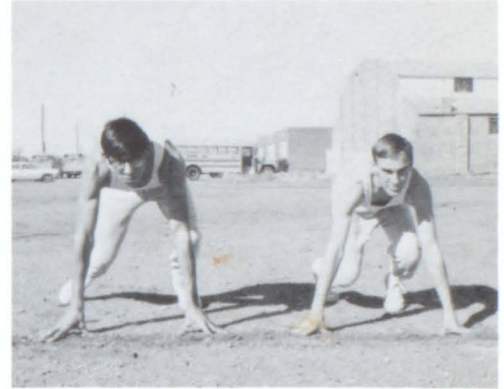

Cynthia Richter, High Jump, Broad Jump, Dashes, and Relays; Joanne Coleman, High Jump, Broad Jump, Relays, and Dashes.

Felix Robles, Mile and Relays; Eddie Newcomer, 880 and Relays.



# GIRLS VOLLEYBALL









SENIORS



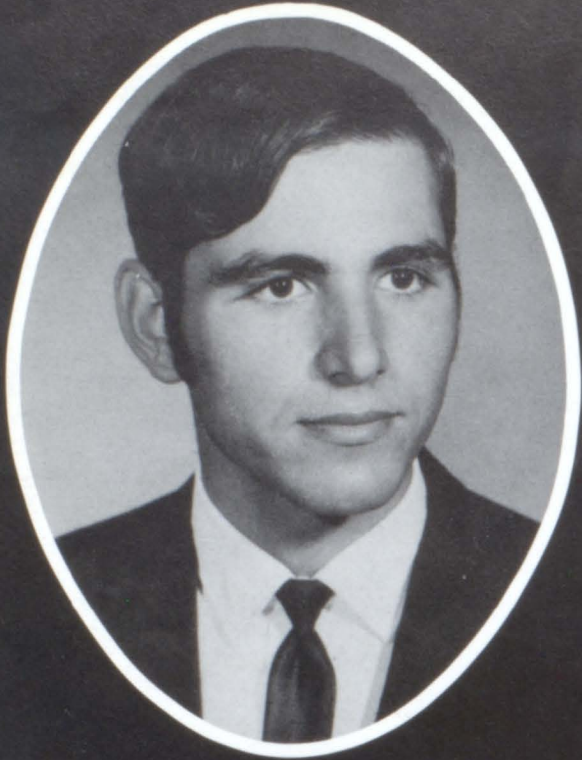

Alberto Acosta



Mary Helen Barraza



Dianne Billingsley

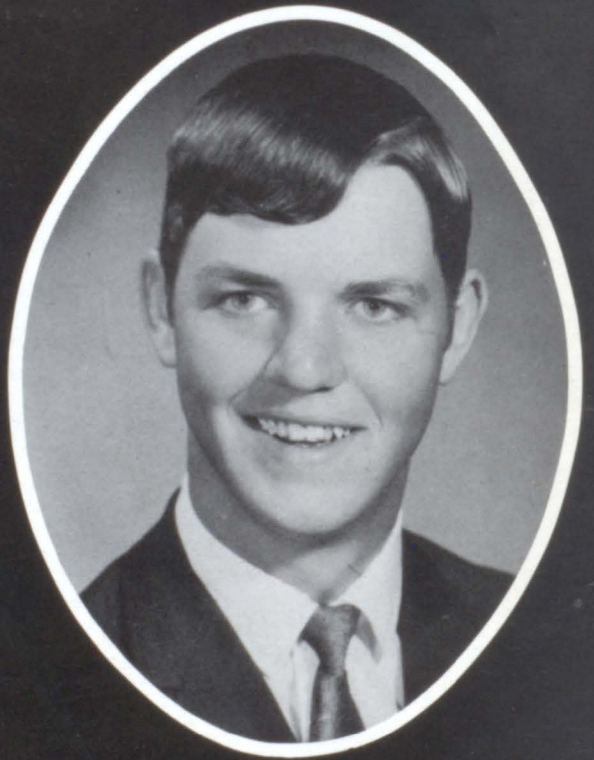

Terry Brown





Joanne Coleman



Patsy Davis



Blenda Feaster



Rodney Feaster





Kelly Gaskins

President  
Vice-President  
Reporter  
Student Council Rep.  
Secretary  
Treasurer  
Student Council Rep.

Kelly Gaskins  
Patsy Davis  
Sandra Nichols  
Shara Dee Hambrick  
Sandy Grigg  
Robert Herren  
Terry Nichols

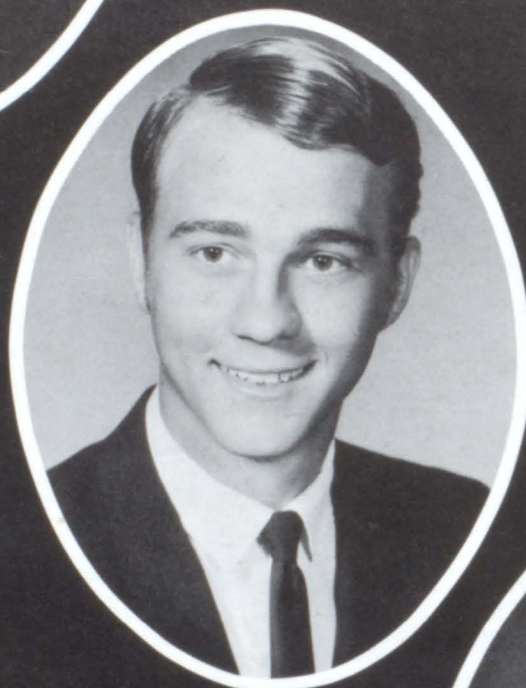

Russel Gibbs

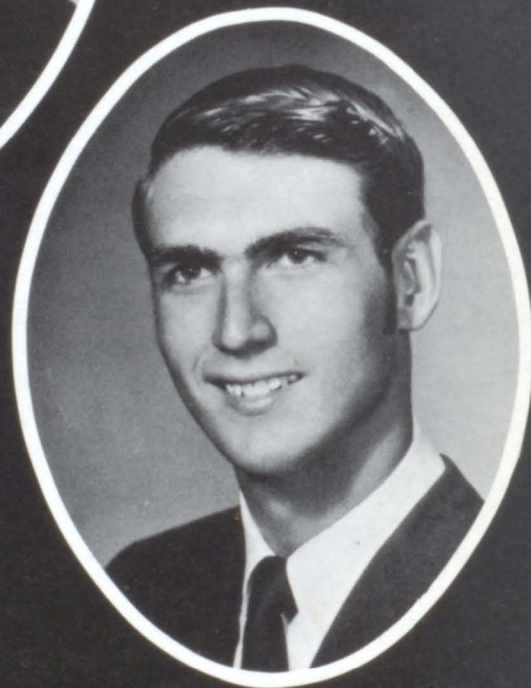

Perry Gillespie







Senior Class Officers



Shara Dee Hambrick



Sandy Grigg

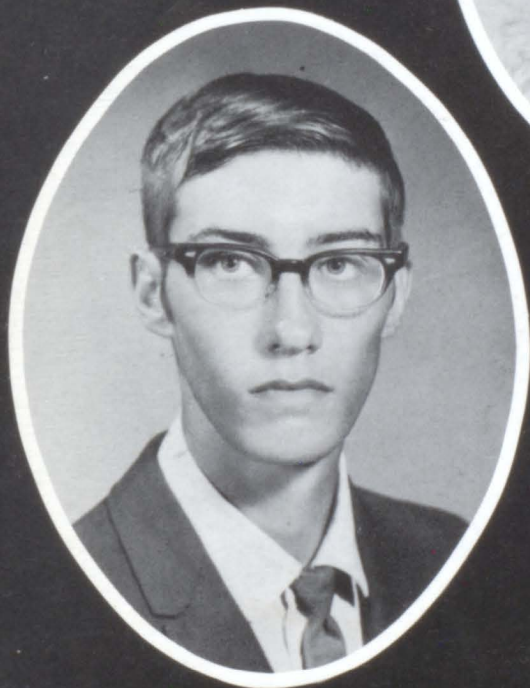

Freddie Green



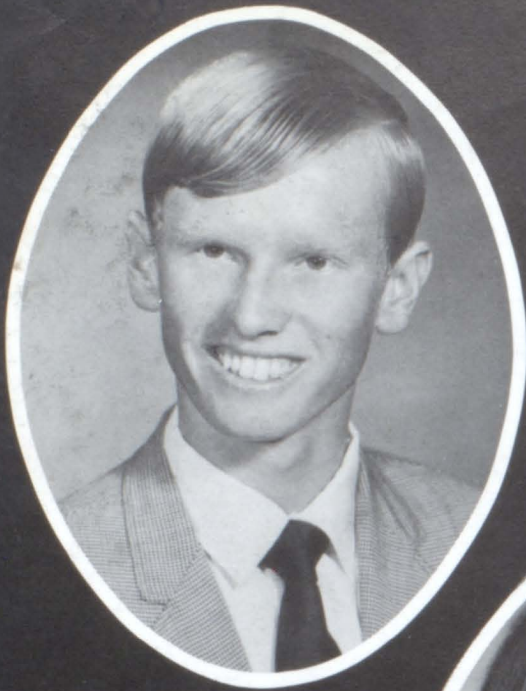

Robert Herren



Mary Helen Herrera



Rita Jones



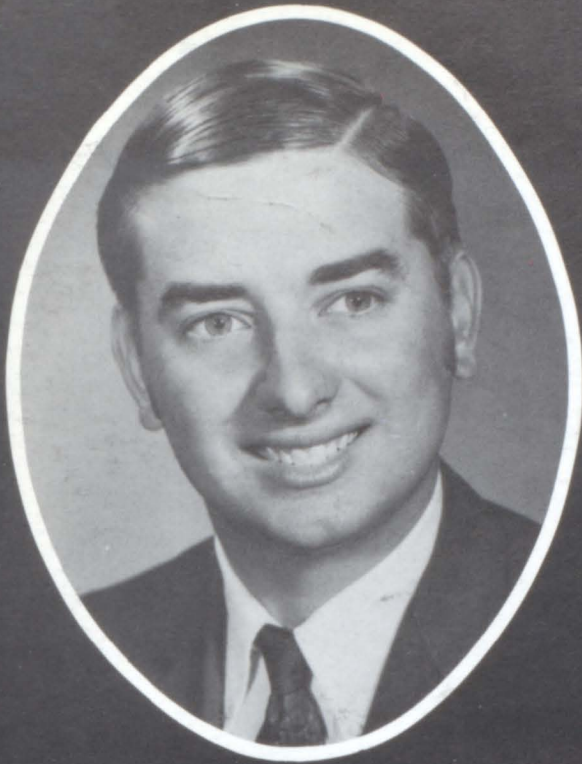

Bruce Nichols



Sandra Nichols

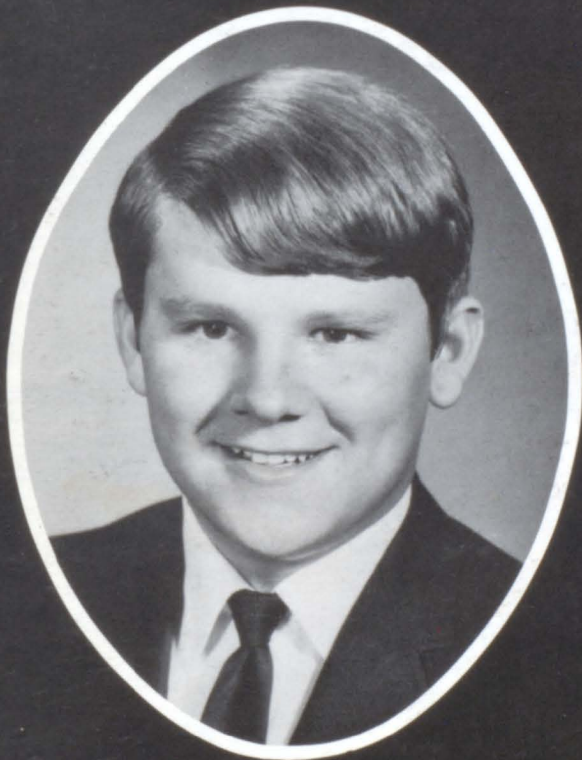

Terry Nichols



Mrs. Barbara Gandy, Sponsor



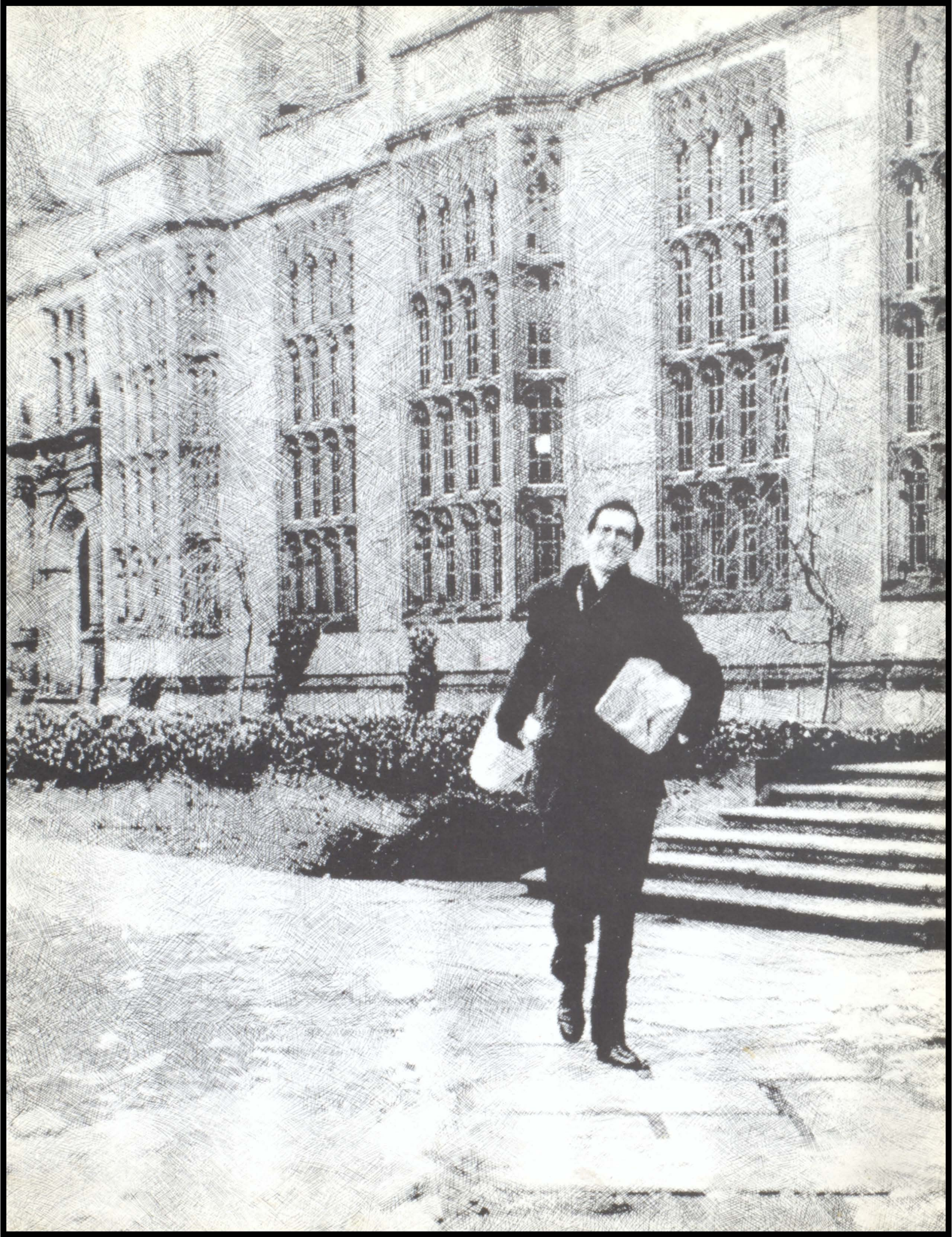





# UNDERCLASS

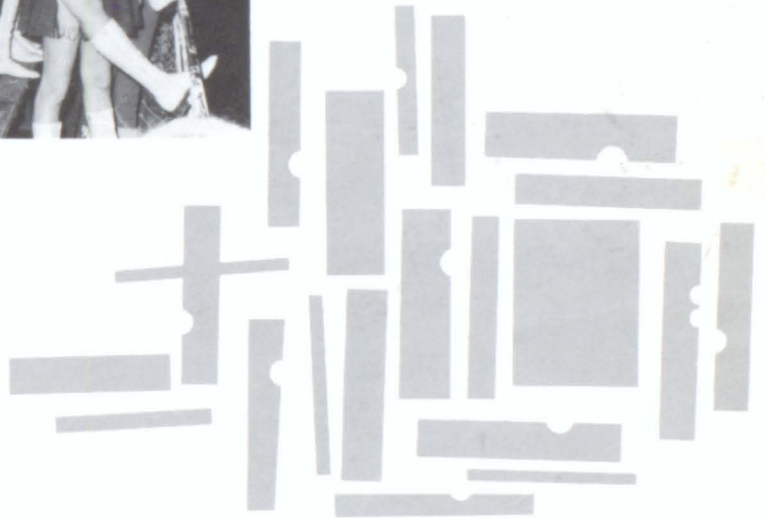

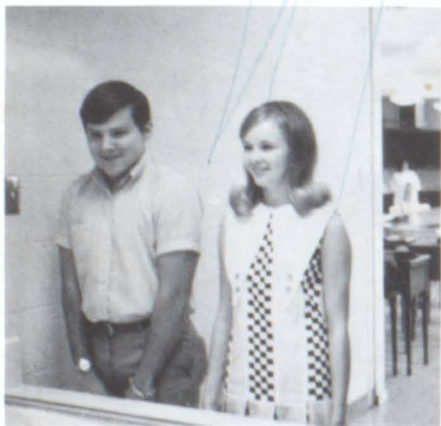

BUSY ACTIVITIES FILL THE YEAR



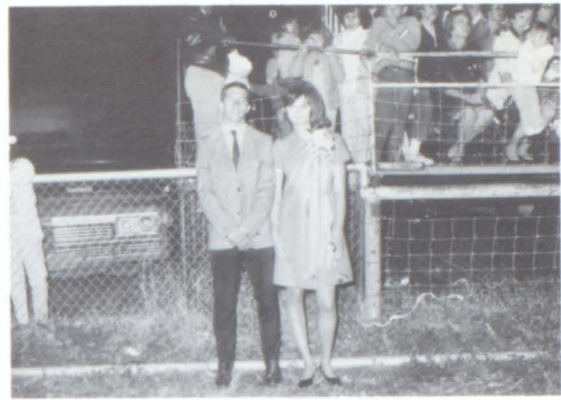

NOMINEES FOR HOMECOMING AND HALLOWEEN  
KING AND QUEEN



President — Steve Herm  
Vice-President — Johnny Peugh  
Secretary — Jan Nichols  
Treasurer — Carla Hunt

Reporter — Kay Smith  
Student Council Representatives — Pam  
Jones, Eddie Newcomer



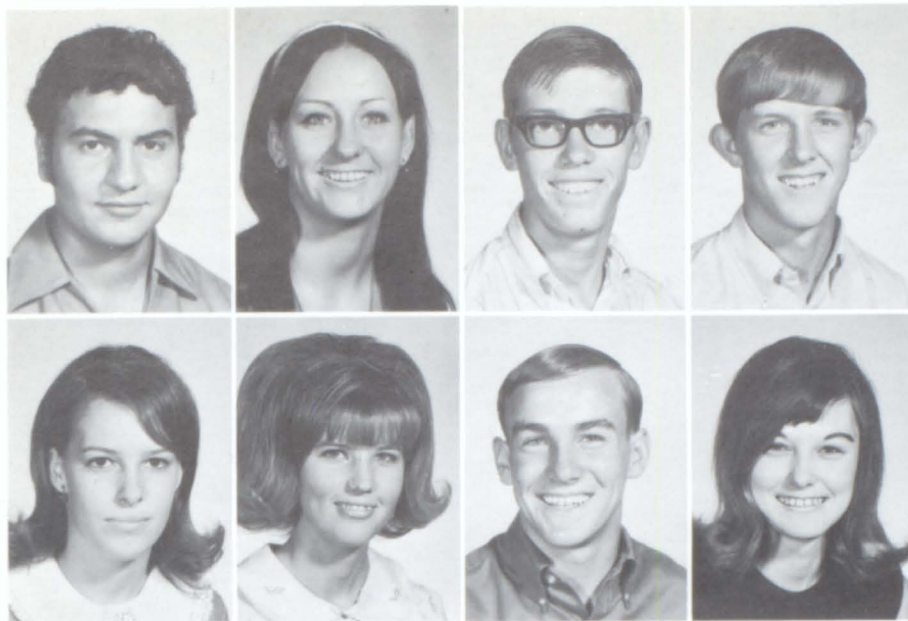

Eddy Barraza  
D'Aun Ditto  
Benny Green  
Steve Herm

Carla Hunt  
Pam Jones  
Eddie Newcomer  
Jan Nichols

# JUNIOR

# CLASS

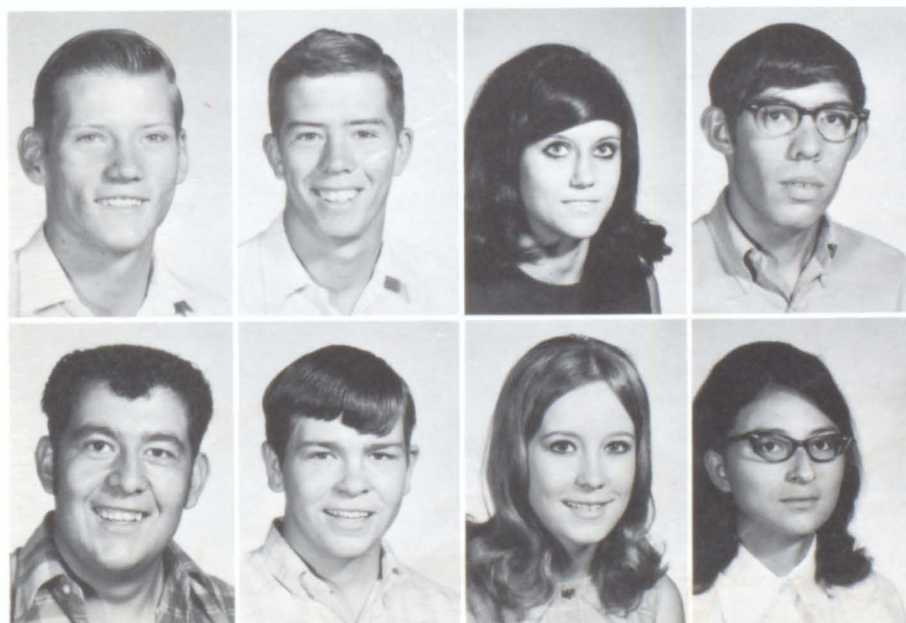

Ronnie Oaks  
Johnny Peugh  
Cynthia Richter  
Felix Robles

Gavino Rodriguez  
Larry Don Shaw  
Kay Smith  
Rominita Torres



President — Randy Clemens  
Vice-President — Mary Ann Wallace  
Secretary — Tony Gillespie  
Treasurer — Janette Nichols

Reporter — Dorinda Graham  
Student Council Representatives — La Deana  
Riddle, Reggie Hambrick



# SOPHOMORE CLASS



Kay Archer  
Janiece Ashley  
Bobby Beall  
Alex Calvio



Randy Clemens  
Dale Froman  
Tony Gillespie  
Brenda Graham



Dorinda Graham  
Mary Ann Guana  
Domingo Geurra  
Reggie Hambrick



Steve Herren  
Paul Hopper  
Boyce Kemper  
Jimmy Kemper



Johnny Losoya  
Carylon Mahaney  
Cassie Martin  
Jackie Merrick



Kathy Newcomer  
Janette Nichols  
Ricky Oaks  
La Deana Riddle



Marcelino Robles  
Angela Shaw  
Stan Smith  
Mary Ann Wallace



President — Billy Reed  
Vice-President — Keith Nichols  
Secretary — Janie Billingsley  
Treasurer — Jane Anne Sprawls

Reporter — Anita Jones  
Student Council Representatives — Susie  
Rodriquez, Kenneth Schuelke





Paula Anderson  
Ricky Balcazar  
David Barnes  
Elgie Bayes  
Olga Balcazar



Janie Billingsley  
Diane Bowlin  
Juana Cerda  
Randy Cheatham  
Roger Davis



Rendy Feaster  
Butch Garcia  
Donna Sue Gaskins  
Mary Ann Heredia  
Ricky Hughes



# FRESHMAN CLASS

Jill Hunt



Anita Jones  
Arlice Kennedy  
Douglas Lloyd  
Johnny Losoya  
Bentura Losoya



Kerry Lewallen  
Keith Nichols  
Gracie Ochoa  
Billy Reed  
Elena Robles



Susie Rodriquez  
Kenneth Schuelke  
Jane Anne Sprawls  
Beatrice Torres  
Bobby Wiginton



# MR. AND MISS JUNIOR HIGH

LEAH ROMAN AND BRAD INGRAM





# JUNIOR HIGH PEP SQUAD AND CHEERLEADERS



Erlinda Calvio, Sherry Riddle, Leah Roman, Sheree Shaw, and Patty Peugh.



The Junior High football team fought to only one victory during the season. Even though there were losses, the small team experienced many fine hours of excellent play.

# JUNIOR HIGH FOOTBALL 1970



# JUNIOR HIGH BASKETBALL



## GIRLS



## BOYS

# STAGE



# DAZE



# JR. HIGH



# ENJOY



# SCHOOL LIFE



President — Brad Ingram  
Vice-President — Joe Paul Beall  
Secretary — David Nichols

Treasurer — Dennis Armstrong  
Reporter — Ronney Feaster  
Student Council Rep. — Sheree Shaw

## EIGHTH





Janie Anceria  
 Alex Arce  
 Dennis Armstrong  
 Adela Balcazar  
 Joe Paul Beall  
 Shelton Castle



Danny Coldiron  
 Benny Cluck  
 Marsha Dyer  
 Ronney Feaster  
 Dalton Froman  
 Kayla Gaskins



Danny Joe Gillespie  
 Glenn Grigg  
 Netta Guerra  
 Brad Ingram  
 Aletha Kemper  
 Jacquie Kirkendoll



Bill Losoya  
 Cindy McDonald  
 Richard Neill  
 Doris Kay Newcomer  
 Gary Nichols  
 David Nichols



Janie Ochoa  
 Gary Don Reed  
 Sherry Riddle  
 Lonny Richter  
 Leah Roman  
 Sheree Shaw



Frank Vedalis  
 Kay Wells

# GRADE



Keith Gandy — President  
Gwen Skinner — Vice-President  
Scotty Blake — Treasurer  
Essie Cantu — Secretary

David Zant — Reporter  
Tony Smith — Student Council Representative  
Patty Peugh — Student Council Representative

## SEVENTH





Carmon Arce  
 Josie Baltazar  
 Gayla Batzson  
 Scotty Blake  
 Erlinda Calvio  
 Essie Cantu



Junior Casas  
 Naomi Durant  
 Londa Feant  
 Keith Gandy  
 Antonio Gomez  
 Emila Gomez



Manual Guerrea  
 Tommy Hill  
 Edward Kennemer  
 Israel Lopez  
 Vicky Losoya  
 Elaine Martin



Julie Merrick  
 Joe Moholly  
 Wade Nicholson  
 Patty Peugh  
 Lydia Savell  
 Pam Sikes



Gwen Skinner  
 Tony Smith  
 Linda Sprawls  
 Esmill Torres  
 Roberta Torres  
 Salvador Vadelez



David Zant

# GRADE

First Grade  
Scott Robinson and Jana Long



Second Grade  
Tommy Smith and Stacy Parker



HALLOWEEN  
CARNIVAL



Third Grade  
Van Gaskins and Jill Floyd



Fourth Grade  
Jackie McDonald and Susie Martin

Elementary

King and Queen  
Nominees

Sixth Grade  
Buddy Dyer and Connie Hughes

Fifth Grade  
Mike Coleman and Rene Roman

Crown Bearers  
Dennie Martin and Lana Grantham







# KING AND QUEEN

BUDDY DYER and CONNIE HUGHES



Darlene Allred  
 Andy Anderson  
 Shanda Batson

Steve Bodine  
 Rissa Burns  
 David Cantu

Refugio Cerda  
 Buddy Dyer  
 Frosty Floyd

Ray Franco  
 Ramon Gauna  
 Kevin Gandy

Neal Grigg  
 Gloria Heredia  
 Sarah Heredia

# SIXTH



President — Kevin Gandy  
 Vice-President — Connie Hughes  
 Secretary — Ann Nichols  
 Reporter — Neal Grigg, Kaye Hunt



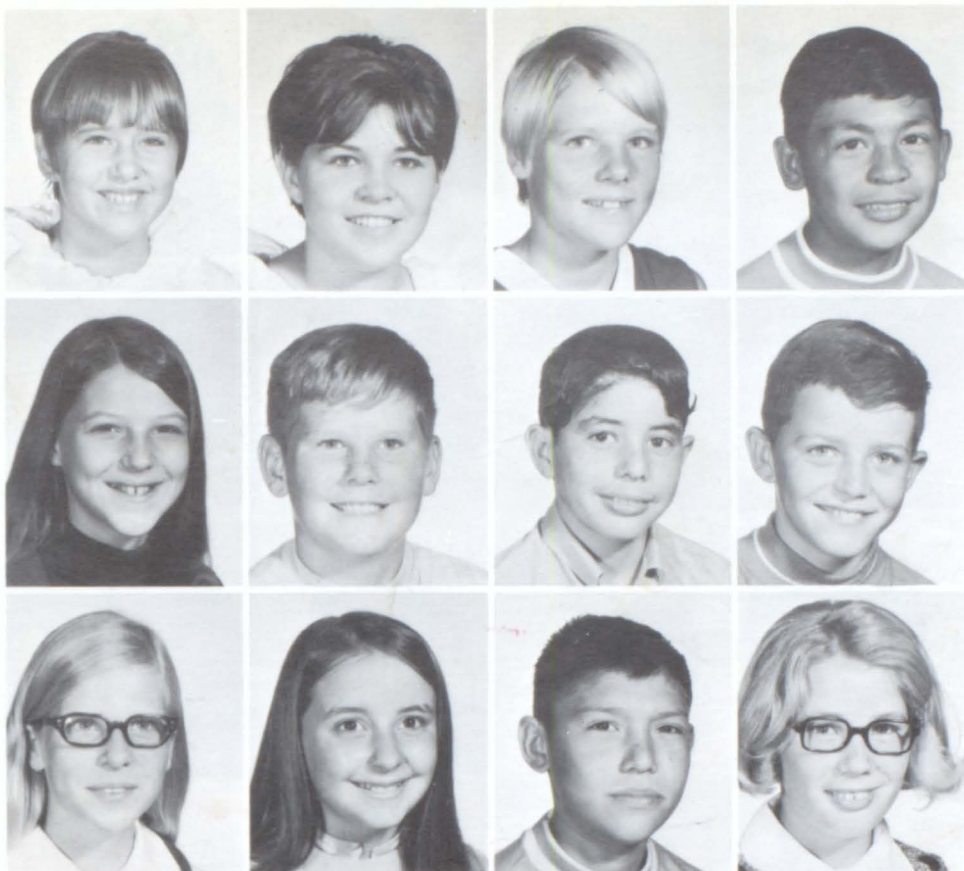

Lynn Hopper  
 Connie Hughes  
 Kaye Hunt

Gayla Kennedy  
 Mark Kennemer  
 Ann Nichols

Dale Nickolson  
 Andy Ortega  
 Johnny Robles

Victor Rodriquez  
 Lynn Wigington  
 Kelly Zant

# GRADE



Mr. Howard  
 Rutledge  
 Sixth Grade  
 Howard Payne

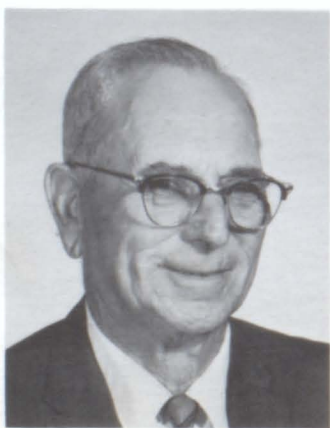

MR. A. H. Smith  
East Texas State



Sammy Anderson  
Diana Arce  
Diann Armstrong  
Jody Batson  
Brobbie Bayes  
Anthony Burns



Mike Coleman  
Jesse Cantu  
Stanley Feaster  
Linda Franco  
Rose Marie Garcia  
Ramonía Gaitan

Jana Grigg  
Leola Jones  
Zenobia Kemper  
Arnulfo Losoya  
Cathy Mahaney  
Lisa Martin

Jan Reed  
Rene Roman  
Jeff Sprawls  
Daryl Witt

## FIFTH GRADE





Paula Adams  
Rosario Balcazar  
Cindy Barraza  
Stan Blagrove



Suzanne Brasher  
Linda Cavazos  
Pete Cerda

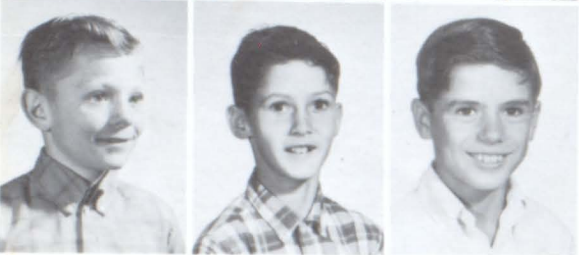

Fred Coonce  
Martin Foster  
Raul Garcia



Irene Gauna  
Richard Gomez



Patricia Gutierrez  
Sandy Gutierrez



Julie Hill

# FOURTH GRADE



Theo Hyer  
Jodie Kemper  
Ronny Kennemer  
Eliseo Lopez



Susan Martin  
Jackie McDonald  
John Neill



Martin Nichols  
Kent Robinson



Donna Witt



Mrs. Eva Burns  
B S Lamar College





Carol Adams  
 Ricky Arismendez  
 Susanna Arismendez  
 Mario Baleazar



Robin Barraoz  
 Sylvia Brito  
 Christina Burns



Wanda Coonce  
 David Davidson  
 Rosa Florres



Jill Floyd  
 Robert Garcia



Van Gaskins  
 Cecilia Gomez



Mrs. Delmer Turner  
 BA Mary Hardin Baylor



# THIRD



Joe Gomez  
 Jami Grantham  
 Thersa Hyer  
 Mitchel Kennedy



Diana Lopez  
 Martha Losoya  
 Jessie Navarro



Tammy Nichols  
 Elia Robles  
 Carolyn Rodriguez



Linda Vera  
 Richard Vera



Nathan Zant  
 Warren Lee Zant



# GRADE





Elizabeth Balcazar  
Mitzi Blake  
Ester Brito  
Bart Burns



Patsy Cavazos  
Larry Feaster  
Irma Franco  
Janie Gaitan

Nilda Garcia  
Mary Ann Guiterriz  
David Hall



Chella Herrera  
Randy Hill  
Linda June Kennemer



Mrs. Gracie Brown  
Abilene Christian College  
Second Grade

# SECOND



David Long  
Gene Lopez  
Timmy Losoya  
Eloy Moran



Karla Nichols  
Stacy Parker  
Danny Peugh  
Linda Robles



Lupe Rodriguez  
Yolanda Rodriguez  
Jimmy De Los Santos  
Edwin Savell



Tommy Smith  
Elane Torres  
Bill Wigington

# GRADE





Elva Arismentez  
Tom Beebe  
David Calvio  
David Casas



Sara Casas  
Tony Cavazos  
Mary Cuellar  
Stacy Davidson



Alda Franco  
Minerva Garcia  
Damacio Garcia  
Guadalupe Sanchez



Ralph Garcia  
Frank Garfias  
Mary Alma Gauna  
Clemente Gomez



Mrs. Margaret Brown



Mrs. Joyce Maxwell

# FIRST



Ramon Gomez  
Leon Heredia  
Antonio Herrera  
Arturo Herrera



Jana Long  
Dennis Martin  
Joe Moran, Jr.  
Porfirio Rios, Jr.



Scott Robinson  
Esther Rodriguez  
Norina De Los Santos  
Cindy Savell



Kelly Shortes  
Ebbie Torres  
Shayne Wigington  
David Witt



# GRADE



# THE TITLE 1 READING PROGRAM



Special reading is an endeavor to help students who need special help in all areas of reading.

By use of machines and other equipment, reading difficulties are discovered and, we hope, improved.





# PEE WEE SPORTS



## ELEMENTARY GIRLS BASKETBALL

Left to Right (back row): Lisa Martin, Jody Batson, Sarah Heredia, Lynn Hopper, Cathy Mahaney, Ann Nichols, Dale Nicholson, Connie Hughes, Rene Roman, Mary Kaye Hunt, Risa Burns, Kelly Zant, Jan Reed. (Front row) Zenobia Kemper, Leola Jones, Shanda Batson, Jana Grigg, Diane Armstrong. Coach — Joanne Coleman.



## ELEMENTARY BOYS BASKETBALL

Left to Right: Darrell Whitt, Buddy Dyer, Neal Grigg, Sammy Anderson, Stevie Bodine, Andy Anderson, Ray Franco, Kevin Gandy, Frosty Floyd, Mark Kennemer, David Cantu, Johnny Robles, Stanley Feaster, Lynn Wigington, Mike Coleman, Brobbie Bayes, Coach Delmer Turner.



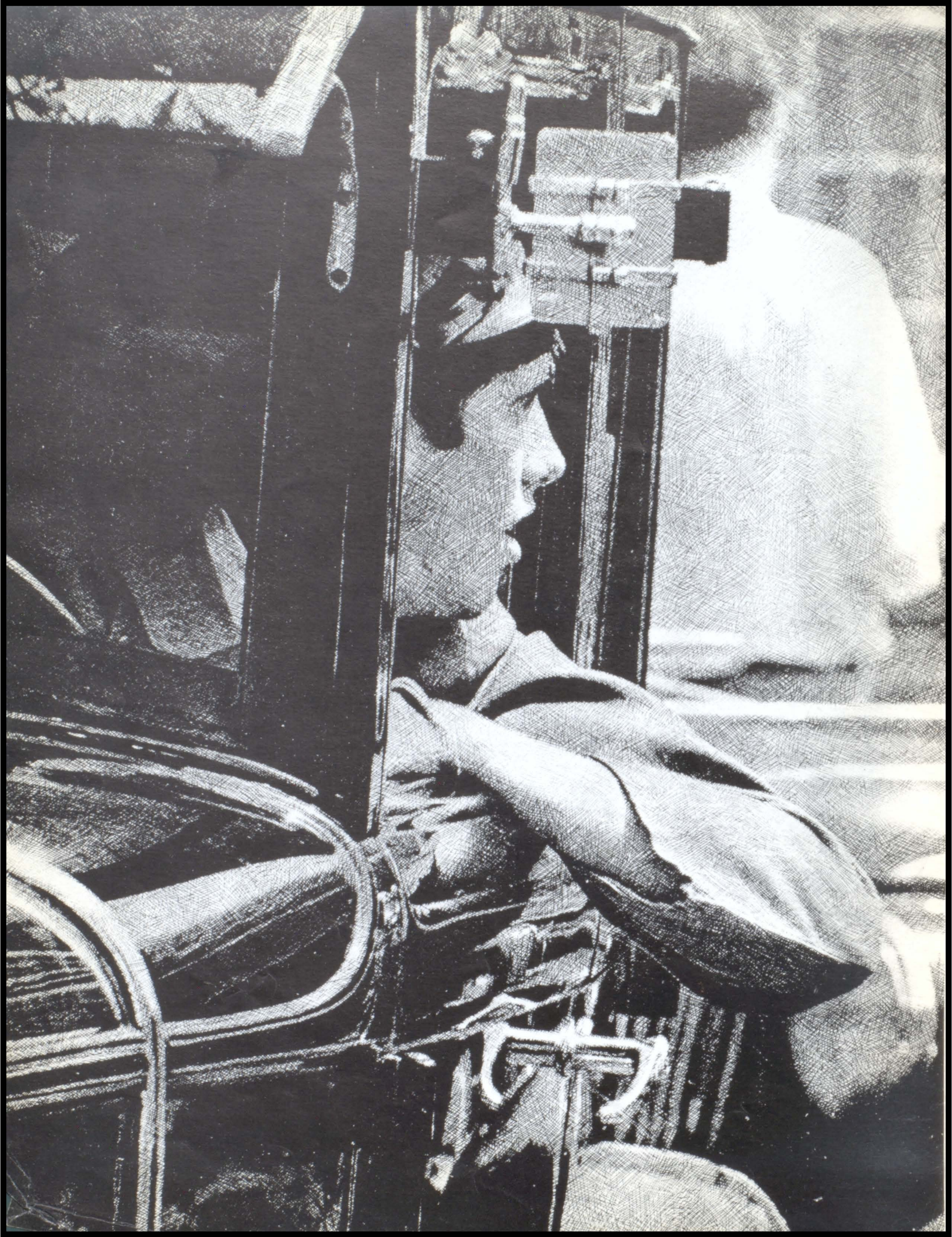



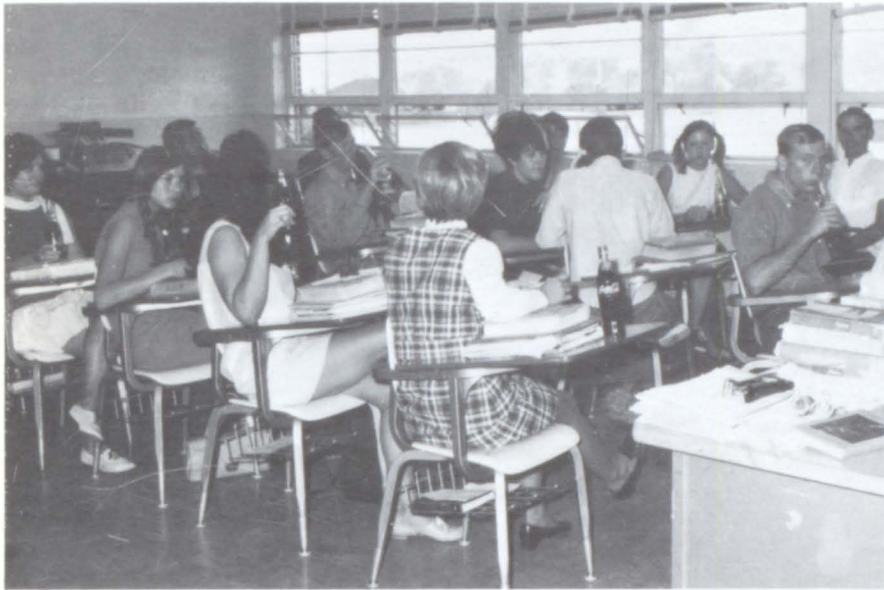

# ADVERTISING



---

# V.J. COLEMAN AND SON

Ackerly, Texas

Dealers in Grain and Livestock



Coleman Grain Co.

Office Phone 353-7585

V.J. Coleman

353-7565

D.R. Coleman

353-7570

Box 178  
Ackerly, Texas



---

# THE STATE NATIONAL BANK



Member FDIC

124 Main  
Big Spring

267-2531  
Texas

---

## AZTEC OIL WELL SERVICE, INC.

Ackerly, Texas 79713

# WEST-TEX TELEPHONE, INC.

Stanton, Texas

Phone, Stanton SK6-3381

Phone, Big Spring 353-6461







# FARMER'S CO-OP

## GIN

Knott, Texas

---

# FARMER'S CO-OP GIN



*"Your Co-op Serves You Best"*

Don. N. Grigg, Mgr.

Phone 353-7100

Ackerly, Texas



---

**BRANON  
FUNERAL HOME**

403 N. Austin Avenue  
Phone 872-7535

Lamesa,

Texas

**LAMESA FEDERAL  
SAVINGS AND LOAN**

Dedicated to Thrift  
and Home Ownership

P.O. Box 622  
Phone 872-2163  
Lamesa, Texas

---

**BRAY  
IMPLEMENT  
COMPANY**

Your John Deere

Lamesa,

Dealer

Texas

Lamesa,

Texas

**BOB BROWN  
OLDSMOBILE &  
CADILLAC**

202-212 South Third  
Phone 872-2144



Producers of Petrochemicals  
and Plastics



Producers of Fina Gasoline



**COSDEN OIL & CHEMICAL COMPANY**

BOX 1311

BIG SPRING, TEXAS 79720



# PAYMASTER-GIN



Ackerly and Brown

Manager—Dan Brasher

353-4784

---

# STANTON DRUG CO.

Walgreen Agency

PRESCRIPTIONS A SPECIALTY

Stanton,

Phone SK6-3731

Texas

---

## GRADY'S FOOD STORE

Drive-in Service  
at  
Popular Prices

Phone 872-5051  
502 South Bryan Avenue  
Lamesa, Texas

## KEN'S PLUMBING & HEATING

Lamesa,

1307 N. Dallas  
Phone 872-8374

Texas



---

**RASBERRY  
FOOD STORE**

Ackerly Phone 353-7435 Texas

Compliments of  
**WESTERN  
PRODUCTION  
CREDIT ASSOCIATION**

Livestock and Crop Loans

Phone 756-3376 307 W. St. Anna  
Stanton, Texas

---

**WHITE MOTOR COMPANY**

B. F. White

Stanton, Texas

Ford Cars—Mercury Cars  
Ford Tractors



---

# KING IMPLEMENT CO.

Charles F. King, Owner  
Lamesa, Texas 79331

"Friendly Case Dealer"

P.O. Box 43

902 South Dallas Avenue

---

Howard County Farm Bureau

## FARM BUREAU INSURANCE

Joe Dunn—Service Agent

1117½ Runnels  
Phone: 267-5612  
Big Spring

## SMITH & COLEMAN OIL CO.

Wholesaler of  
Gasoline—Butane—Motor—Diesel

201 North Benton  
Big Spring,

Phone: 267-7691  
Texas



---

## EVELYN'S BEAUTY BAR

Phone: 353-7340

Evelyn Horton, Owner

Ackerly,

Texas

## PLANTERS GIN COMPANY

Ackerly  
Knott  
Sparenburg

---

## O.B. CAVE IMPLEMENT CO.

Stanton, Texas



John Deere Agricultural Equipment  
Sales and Service

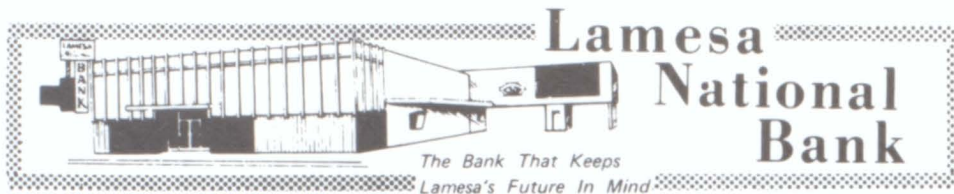

Member  
**FDIC**



## LYNTEGAR ELECTRIC COOPERATIVE, INC.

*"Owned and Operated by Those We Serve"*

Tahoka

Sundown



## GANDY'S

Fine Dairy Products

Big Spring,

Texas

## NALLEY-PICKLE FUNERAL HOME and ROSEWOOD CHAPEL



Phone 267-6331

Big Spring, Texas

CONGRATULATIONS  
SENIORS

MR. and MRS. JOE GILLESPIE

CONGRATULATIONS SENIORS!!  
Compliments  
of

DON and CLEOLA GRIGG

MYRTLE SIKES CAFE

Phone 353-4665  
Ackerly, Texas

COKER'S  
Restaurant

Phone 267-2218  
East Fourth and Benton Street  
Big Spring, Texas

DOROTHY RAGAN'S  
Tot-N-Teen

901 Johnson Street Big Spring, Texas

Compliments of  
Justice of Peace

A.L. STANDIFER

**MORT DENTON  
PRESCRIPTION  
PHARMACY**

600 Gregg  
Ph. 263-7651

Big Spring,  
Texas



Big Spring, Texas

**ALLEN'S GROCERY & MARKET**

205 East 3rd  
263-2201

Big Spring,

Texas

**Stanley  
Hardware  
Co.**

203 Runnels

Big Spring



**HESSTON  
BIG SPRING TRACTOR CO.**

Farm—Industrial Equipment



Lamesa Highway—P.O. Box 1151  
BIG SPRING, TEXAS 79720  
Bus. 267-6071

**ZALE'S  
Jewelers**

We're nothing without your love.

3rd and Main

Big Spring, Texas

Big Spring, Texas

**SPANISH INN**

Dining Room and Lounge

Your Hosts:  
Chom and Albert  
Rodriguez

Big Spring

200 N.W. 3rd Street

Texas



IN BUSINESS TO SERVE YOU

419 MAIN BIG SPRING, TEXAS PHONE 267-7443

Ph. 7220

**ECONOMY PRINTING CO.**

"Quality Printing at Economical Cost"

Bean F. Blair

Lamesa, Texas

508 North Second Street



---

**S. & S.  
WHEEL ALIGNMENT  
CO.**

Brake Service  
Wheel Balancing

402 East Third Street  
Big Spring, Phone 267-6841 Texas

---

**LAMESA AUTO SUPPLY**

304 S. 2nd  
Lamesa, Texas Phone 872-2158

**HIGGINBOTHAM  
BARLETT  
COMPANY**

"Good Lumber"

Phone 263-7441  
300 East 2nd Street  
Big Spring, Texas

---

**E.P. WHITE  
WHITE FORD SALES**

Lamesa, Texas

Ford Cars and Trucks



---

## WALKER AUTO PARTS

And Machine Shop

The House of Service  
Automotive and Industrial Parts

Phone 267-5507

405—11 E. 3rd St.

## TOMPKINS TIRE CENTER

601 E. 2nd  
Big Spring, Texas



---

## TOMPKINS OIL CO.

607 E. 2nd  
Big Spring Texas



---

## LAMAR'S RESTAURANT and KC STEAK HOUSE

Interstate 20 W

Joyce and Lamar Green—owners

Big Spring, Texas



## BIG SPRING TRUCK TERMINAL



---

## NANCY HANKS

Specializing in extra sizes  
AND half sizes

Big Spring

Texas

---

## SAM STEVENS SHOP

Blacksmithing and Welding

Lamesa

Texas

---





**NORTON BRO. FINA**

Lamesa, Texas

1310 S. Dallas

Freon Service



**LOUIE C. WHITE**

County Clerk

Dawson County

**COUNTY JUDGE  
LESLIE PRATT**

Dawson

County

Compliments

**Robert E. L. Smith**

District Clerk

Dawson County

**LA VELLE'S BEAUTY SALON**

408 S. Dallas  
Phone 872-3557  
Lamesa, Texas

**McMILLAN**

Printing and Office Supplies

1712 Gregg Phone 267-8894  
Big Spring, Texas

**CARVER'S  
PHARMACIST**



310 E 9th  
Big Spring, Texas

medicine . . . produced with care  
DESIGNED FOR HEALTH

**PATTERSON  
INSURANCE AGENCY**

1606 1/2 Gregg Big Spring, Texas  
Phone 263-7161

---

# AMOS SUPPLY

1209 N. Lynn Ave.

Lamesa, Texas



*Whirlpool*

Carpet and Furniture

---

## PIGGLY WIGGLY



Owned and Operated by  
J.B. Clairborne

The home of  
S&H Green Stamps

Lamesa,

Texas

Insurance, Real Estate, Farm Loans

**HENRY NORRIS and  
JIM NORRIS**

PH. 872-5446

214 Austin

Lamesa, Texas



**VAUGHN'S STARDUST  
CHEVROLET**

Ph. 872-3505  
315 S. First Lamesa, Texas

**BIG SPRING HEALTH FOOD  
CENTER  
NATURAL ORGANIC FOODS**

Mrs. Eva Nall  
Big Spring, Texas 267-6524

**LAMESA MUSIC COMPANY**

Latest in Recorded Music Singles and Albums  
Automobile Stereo Tapes  
"We appreciate your patronage"

509 S. First Lamesa, Texas

**MOODY'S JEWELRY**

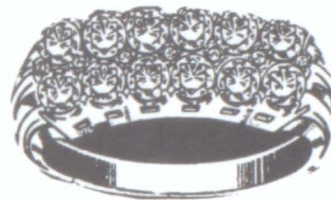

P.O. BOX 56 812 S. First Lamesa, Texas

**HESTER'S  
SUPPLY COMPANY**

"Hester's has it!"  
Phone 263-2091  
209 Runnels Big Spring, Texas

**PHEASANT RESTAURANT**

Come to see us  
HiWay 87 North Telephone 872-9928



**DISCOUNT CENTER**

101 Callas Ave.  
Lamesa, Texas 79331  
Phone 872-8396

**ZENITH CLEANERS**

Dial 872-2620 801 N First  
Lamesa, Texas



**TEXAS  
COCA-COLA  
BOTTLING CO.**

Big Spring,

Texas

**K. H. McGIBBON  
OIL CO.**

'PHILLIPS 66'



"Serving Our Area With Pride"

P.O. Box 508

1501 E 3rd

Big Spring, Texas

Dial 267-5251

**RIVER-WELCH  
FUNERAL  
HOME**

Big Spring,

Texas

**PORTER LUMBER  
COMPANY**

Quality Building Materials

Big Spring,

Texas

Prompt Service

**HASTON ELECTRIC**

Electrical Contracting

267-5103

109 Goliad

Gene Haston, Owner

705 South Second St.

Phone 872-3383

Lamesa, Texas





# BRITT TRUCKING CONSTRUCTION & WELL SERVICE CO.

Lamesa,

Texas

Phone

872-3454

872-5128

Lo3-2050

Night:

872-5194

872-5905

Odessa, Texas

Sweetwater, Texas

EM6-0171

235-3944

## TEXACO PRODUCTS

Chas Haswell

101 Nolan

Big Spring



## FAYE'S DRIVE-IN

353-7711

Faye Counce  
Owner

Across street from the school

---

## BALDWIN'S

Lamesa's Leading Store

Lamesa,

Texas

## ECTOR THORNTON IMPLEMENT CO.

"Serving The Area Farmers For More Than  
25 Years"

Phone 756-3611

Stanton, Texas

P.O. Box 458

---

## WRIGHT DRUG

Prescriptions

Phone 872-2526

Lamesa, Texas

Compliments of

## EPLEY ABSTRACT CO.

Stanton, Texas

---

## BUTT'S LAUNDRY

Leatha Pearl Butts - Owner

### SELF SERVICE

*You Do It Or We Do It*

WET WASH-FLUFF DRY  
FINISH WORK  
DRYER SERVICE

Open Six Till Six  
Six Days A Week

PICK-UP & DELIVERY

**DIAL 872-7355** 406 S. 4th-Lamesa



---

## BEAL BUTANE

Butane and Propane  
Industrial and Domestic

353-7395

Mrs. John D. Beal  
owner

Ackerly, Texas

---

Compliments of

## PAULINE S. PETTY

County Clerk  
of Howard County

Big Spring, Texas

---

## LEON'S PUMPING SERVICE

353-7480  
Ackerly, Texas



---

*Estah's Flowers*

Compliments of

**WILKES CLEANERS**

Lamesa,

Texas



Dial 267-8239

1701 Scurry St.

Big Spring

"Flowers for  
All Occasions"

---

Congratulations Seniors

**NEWCOMER BUTANE & OIL CO.**

Ackerly  
Phone 353-7425

Patricia  
Phone 462-5225

---

## SKY-VUE

Dial 872-7004

"Dial 7004 and place your order—take-home food available before and during show. Stop at Box Office and drive right in, no ticket necessary."

## PALACE

Dial 872-3888

---

## FORREST LUMBER COMPANY

509 South Second Street  
Lamesa, Texas

---

## MESA IRRIGATION DISTRIBUTOR'S INC.

Phone 872-5479 Lamesa, Texas

"Irrigation Our Specialty"  
2 Miles North on the Lubbock Highway

---

## GOOD HOUSEKEEPING FURNITURE SHOP AND APPLIANCES

907 Johnson  
Dial 267-2832  
Big Spring, Texas

---

## KATHY'S CARD AND PARTY SHOP HIGHLAND SHOPPING CENTER

Hallmark Cards, Books and Stationery  
Big Spring, Texas

---

## COLLEGE PARK BARBER SHOP HIGHLAND BARBER SHOP AND CENTER BARBER SHOP

Big Spring, Texas

---

## RIVER WELCH FUNERAL HOME

Big Spring, Texas



---

**SHIRLEY WALKER  
TRACTOR COMPANY**

Shirley Walker                      Owners                      Royce Walker  
Knott Route                                      Lamesa Highway

**GOODYEAR SERVICE STORE**

701 North 1st  
Lamesa,                                      Texas

---

**FIRESTONE FEED AND SUPPLY**

Owner  
James Vest  
Custom Grinding, Paymaster Feeds and Mixing—Farm  
Supplies  
Lamesa,                                      Texas

*Swartz*

121 E. 3rd. St.  
Big Spring, Texas 79720

---

**CURLEY'S STUDIO**

Portraits—Commercial  
Weddings—Family Reunions—Copy—Industrial  
Any Time                                      Anywhere  
Photographs Made In The Home By Special  
Appointment  
Living Color                                      Black and White  
206 11 Place                      263-1071  
Big Spring, Texas

**DERINGTON AUTO  
PARTS**

300 N.E. 2nd  
Dial 267-2361  
Big Spring,                                      Texas

---

# BIG SPRING NEW CAR DEALERS ASSN.

Bob Brock Ford  
Lincoln-Mercury  
Barney Toland  
Volkeswagon  
Pollard Chevrolet  
Jack Lewis  
Buick-Cadillac  
Farris Pontiac Inc.  
Shroyer Motor Co.  
Oldsmobile-G.M.C.

---

PHILCO APPLIANCES

BIGELOW CARPET

## Heald Furniture & Appliance

1506 NORTH DALLAS AVE.

LAMESA, TEXAS

GENE HEALD

PHONE 872-2077

## Teague's Variety-Dry Goods

204 NORTH AUSTIN AVENUE

LAMESA, TEXAS 79331

---

PLYMOUTH DIVISION



**CHRYSLER**  
MOTORS CORPORATION

Lincoln Mercury Quality Headquarters

Lincoln Mercury & Dodge Dealer

Lamesa,

Texas

Ward's Cleaners

207 N.W. 4th

Best Wishes to Seniors

STEWART PHARMACY

Lamesa,

Texas



---

Compliments of  
**THE FABRIC  
SHOP**

Lamesa  
Texas



**A. & G. FARM STORE**

202 So. 10th  
Lamesa,  
Texas 79331

Tel. 872-5542

---

**LAMESA TRACTOR & MOTOR  
COMPANY**

Hayes M. Walker  
800 North Dallas Avenue  
Lamesa, Texas

Compliments of  
**GREEN HUT CAFE**

Lamesa,

Texas

## COLOR CENTER

Carpet—Paints  
Repair Contractor

### A.A. COOPER

209 W. 17th  
Phone 267-2700

Big Spring,

Texas

## THE FIRST NATIONAL BANK OF LAMESA

Where you will enjoy Banking

Member F.D.I.C.

Phone 872-8311

Lamesa,

Texas

Big Spring

Texas

### Zirah L. LeFevre

TAX ASSESSOR-COLLECTOR

Howard County

## A.G. WAUGH COMPANY, INC.

1302 N. Dallas

Lamesa, Texas

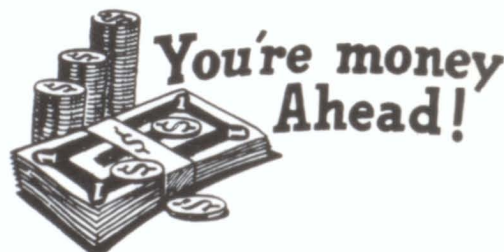

## O.H. MORRIS & SON

Insurance for your every need.

Specialists in Farm Insurance

Also a full line of all types of Insurance

520 N. 1st St.

Phone 872-5091

Lamesa

Texas

Big Spring,

Texas

## ELMO WASSON

*Better Values*





**Wright's** PH. 267-8276  
PRESCRIPTION CENTER  
419 MAIN - BIG SPRING, TEXAS



EDGMON T.V.

**RCA**

872-3656

Lamesa

**VILLAGE SHOE STORE**

1901 Gregg

Phone 263-4709

Big Spring, Texas



Compliments  
of

**Reggie  
and  
Larry**

Congratulations!!!  
from  
**BILL AND NORA**

**NORMA JEAN'S  
BEAUTY SHOP**



Phone 353-7491

Ackerly, Texas

Compliments of  
**LOTTIE'S CAFE**

353-9655

Ackerly, Texas

**J.C. HUDSON-FINA**

open hours 7 a.m.—12 p.m.

All brands of oil  
We Grease and Fix Flats

Lamesa, Texas



## MUSTANG BOOSTERS

Mr. and Mrs. Joe Gillespie  
 Mr. and Mrs. Dale Cornett  
 Cunningham and Phillips  
 Fabric Center  
 Woolworths  
 Kay Smith  
 Mr. and Mrs. Melvin Smith  
 Mary Joe's Dress Shop  
 Lou's Carpet  
 White's Music Co.  
 Jay's Carpet  
 Quigley's Floral Shop  
 Paul's Barber Shop  
 Village Hair Styles  
 One Hour Martinizing  
 Ponderosa Motel  
 Randy and Dorinda  
 Mr. and Mrs. A.H. Smith  
 Merle Norman  
 Sara Bledsoe  
 Mr. and Mrs. Kenny Gillespie  
 City Barber Shop  
 Barfoot Jewelry  
 Danny Gillespie  
 Mr. and Mrs. Hollis Kennemer  
 Mr. and Mrs. J.E. Peugh  
 Mr. and Mrs. Joe Mac Gaskins  
 Mr. and Mrs. Larry Shaw  
 Mr. and Mrs. R.D. Reed  
 Mr. and Mrs. W.C. Taylor  
 Mr. and Mrs. James Blake, Mitzi and  
 Scotty

Jimmy Kemper  
 Tony Gillespie and Boyce Kemper  
 Mr. and Mrs. James D. Richardson and  
 Son  
 Mr. and Mrs. Robert Nichols and family  
 Mr. and Mrs. Son Ditto, Kyle and  
 D'Aun  
 Mr. and Mrs. Robert Cheatham, Dianne,  
 Randy  
 Johnny McGregor (Gig'em Aggies)  
 Mr. and Mrs. A.V. Graham  
 Mr. and Mrs. Joe Dean Hall  
 Randy Cheatham  
 Benny Cluck  
 Mr. and Mrs. Dalton Wright  
 Mr. and Mrs. Bob Oaks  
 Eddie Newcomer  
 Eddy Barraza  
 Junior Guerrero and Elena Robles  
 Mr. and Mrs. M.B. Maxwell, Kynn,  
 Brenda and Gary  
 Rex Zant  
 Mr. and Mrs. Billy Brown  
 Mr. and Mrs. James Billingsley, Dianne,  
 Jayne and Jay  
 Mr. and Mrs. Howard Armstrong,  
 Dianne and Dennis  
 Mr. and Mrs. Clyde Kennemer  
 Mr. and Mrs. Alfred Herren  
 Mr. and Mrs. Ross Mahaney and girls  
 Joe Paul Beall

Mr. and Mrs. Ronnie Gandy, Keith and  
 Kevin  
 Dyward Davis and Family  
 Mr. and Mrs. J.R. Clemens  
 Mr. and Mrs. Gale Batson and girls  
 Mr. and Mrs. James Wells  
 Mr. and Mrs. Jerry Hall, D'Ann and  
 David  
 The Raymond Stevensons  
 Ike Lewis  
 Davis Barnes  
 Mr. and Mrs. Delmer Turner  
 Ricky Hughes  
 Mr. and Mrs. Lon McDonald, Cindy and  
 Jackie  
 Keith Nichols  
 Mr. and Mrs. W.A. Jackson  
 Mr. and Mrs. J.A. Jones  
 Mr. and Mrs. Clyde Burns  
 Mr. and Mrs. Don Shortes  
 Mansel and Judy Williams  
 Mr. and Mrs. Richard Poynor and  
 Scotty  
 Mr. Jimmy Airhart  
 Mr. and Mrs. Wallace Bradberry  
 Hubert and Jewell Jean Bratcher  
 Mr. and Mrs. Don Floyd  
 Mr. and Mrs. Bob Hunt  
 Mr. and Mrs. Bill Hambrick  
 Mr. and Mrs. Howard Rutledge  
 Jerry Smith

## SENIOR ACTIVITIES



**BRUCE NICHOLS**

Basketball 1-4; Manager Football 3-4; FFA 1-4;  
 Track 1-3; Class play 3; Spanish Club 4; Golden  
 Dreamers 2-4.



**RODNEY FEASTER**

Basketball 2; Spanish Club 4; Journalism 4; FFA 1-  
 4; Golden Dreamers 4; Class Play 4; Manager Track  
 2; Basketball Manager 4; Annual Staff 4.



**KELLY GASKINS**

Basketball, Football, Track 1-4; Plays 3-4; Class Pres. 4, Treas.  
 1-3; SSC Pres. 4; Clubs—SSC 4, Beta 1-4, FFA 1-4, Pres. 3;  
 Who's Who 3-4; FHA Beau 3; Most-School Spirited 4, Conscien-  
 tious 3, Courteous 4.



**SANDRA NICHOLS**

Basketball, Volleyball 1-4; Class Favorite 1-2; Plays 3-4;  
 Cheerleader 3; Homecoming Queen Nominee 2,4; Who's  
 Who 4; Pep Squad 1-3; Track 1; FHA 1-4; Golden  
 Dreamers 2-4; Annual Staff 4.





**SHARA DEE HAMBRICK**  
Basketball 1-4; Class plays 3-4; UIL 3-4; "Lariat" Ed. 4; Clubs—FHA, Beta, SSC, Pep Squad; High Sch. 1-2; Football Sweetheart 4; Most: School Spirited 3-4, Popular 4; All-Around 3-4; Who's Who 3-4; Cheerleader 1-3, Class Off. 1-4.



**PATSY DAVIS**  
FHA 1-4, V-Pres. 4; Golden Dreamers 2-4; Basketball Mgr. 3; Class V-Pres. 4; Pep Squad 1-4, Pres. 4; Halloween Queen 4; Miss SHS 4; Best Personality 4; Class Favorite 4; Who's Who 4.



**SANDY GRIGG**  
Cheerleader 4; Who's Who 3; Homecoming Queen 3; Class Favorite 3; Cutest Smile 3; Plays 3-4; FHA 1-4; Officer 2-4; Class officer 3-4, Pep Squad 1-4; Annual Ed—4.



**RITA JONES**  
Class Vice-Pres. 3; Golden Dreamers 2-4; Basketball Mgr. 2-4; Class Play 3-4; FHA 1-4, Rep. 4; Pep Squad 1-4, Vice-Pres. 4; Homecoming Nom. 3; Most Misc; Loudest Voice 4; Most Talkative 4; Annual Ed. 4.



**FREDDIE GREEN**  
Golden Dreamers 4; Journalism Club 3; Football Manager 2; Basketball Manager 4; Class Play 3-4; Spanish Club 4; FFA 1-4; Track 2; Janitor 3.



**RUSSELL GIBBS**  
Reporter 1; Golden Dreamers 4; FFA 1-4; Class Play 3; Track 2.



**DIANNE BILLINGSLEY**  
FHA 1-4; Pep Squad 1-3; Journalism 3-4; Basketball 1-3; Volleyball 1; Class Play 3; Annual Staff 4; Golden Dreamers 2-3.



**MARY HELEN HERRERA**  
Golden Dreamers 2-4; Class Play 3; FHA 1-4, Officer 4; Journalism 3-4; P.E. 1-4; FFA Sweetheart Nominee 4.



**ALBERTO ACOSTA**  
Basketball Manager 1; Track 1; P.E. 1-4; Golden Dreamers 4; Class Play 3-4; FFA 1-4; Spanish Club 4.



**HUMBERTO GARFIAS**  
Basketball 2; Football 1-2; Track 1; Spanish Club 4; FFA 1-4; Class Play 3; P.E. 3-4.

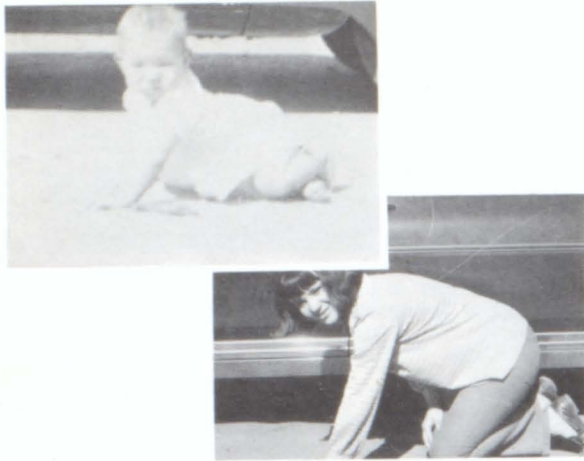

**BLENDA FEASTER**

Golden Dreamers 3-4; FHA 1-2-4; Journalism Club 3-4; P.E. Club 1,3-4. Annual Staff 4.



**JOANNE COLEMAN**

Basketball, Track 1-4; Play 3; Golden Dreamer 2-4; Journ. 3-4; FHA 1-4; Volleyball 1; Pep Squad 1-3; Annual Staff 4.



**ROBERT HERREN**

Basketball, Football, Track 1-4; FHA 1-3, Rep. 3; Plays 3-4; Class Rep. 3, Treas. 4; SSC Pres. 4, Beta Club 1-4; Golden Dreamers 2-4; Most Conscientious 4; Who's Who 3-4; Annual Staff 4; Football Mang. I.

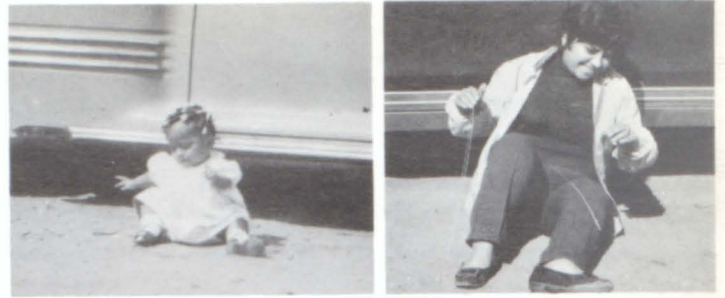

**MARY HELEN BARRAZA**

Golden Dreamers II-IV; Spanish Club IV; Journalism Club III; F.H.A. I,II,IV; P.E. Club I,IV



**TERRY NICHOLS**

Football I; Golden Dreamers III-IV; Class Play III-IV; F.F.A. I-II; Student Council I-II; Annual Staff IV; Vice-President II



**TERRY BROWN**

F.F.A. 1-IV; Class Play III-IV; Homecoming Escort I,IV; Golden Dreamers III-IV; Journalism IV; Spanish IV; Track II; Annual Staff IV, Photographer IV

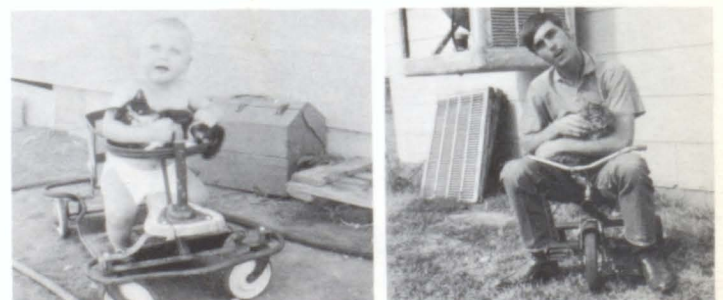

**PERRY GILLESPIE**

Basketball I; Football, Track 1-IV; Plays 3-4; Golden Dreamers 2-4; Class Pres. 2-3; Class Fav. 1-3; FFA 1-4; Mr. SHS 4; Most Popular 4; Flirtious 4; Most Mischievous 4; Annual Staff 4



